WEATHER PREDICTION.
Rain late tonight; rain Friday. Warmer tonight.

# THE NEWARK ADVOCATE.

GUARANTEED CIRCULATION.
In City and County Larger Than All Other Papers Combined.

VOLUME 43.—NUMBER 31. NEWARK, OHIO, THURSDAY EVENING, DECEMER 12, 1901. TEN CENTS A WEEK.

## DRAGGED

### TO STREET AND REVOLVER THRUST IN MOUTH

A COLUMBUS MAN ROBBED OF MONEY AND DIAMONDS.

WILLIAM SEEDS WAS HELD UP

At His Private Apartments and Choked and Bruised—The Robbers MadeT heir Escape.

Columbus O., Dec. 12.—Wm. Seeds, owner of the Manhassett apartment house, was robbed and assaulted as he was entering the Manhassett this morning. Robbers grabbed him in the hallway, choked him and carried him into an alley and thrust a revolver into his mouth. Then they took his diamond rings and watch valued at $500 and a small amount of money. The robbers are still at large.

## Odd Accident.

New York, Dec. 12.—Mrs. Carrie Painock in eating turkey last Saturday, cut an artery in her lip with a piece of the wish-bone. Since then the lip has bled profusely and nothing stopped the bleeding. She become very weak and hospital physicians fear for her life.

STARVED TO DEATH.

Tocoma, Wy., Dec. 12.—Henry Demonda, a student at the State University who died a short time ago under what appeared to be ordinary circumstances, is now known to have starved to death.

Immigration Agent R. E. Workman of the Great Northern expects that the spring movement of settlers to the Pacific Northwest will be the heaviest ever known.

## HANGED

### IN PRESENCE OF FIFTEEN HUNDRED PEOPLE

WILLIAM ALLEN MET DEATH BY STRANGULATION.

HIS LAST WORDS: "MY GOD!"

As He Ascended the Steps of the Scaffold.—The Crime for Which He Died.

Uniontown, Pa., Dec. 12.—William Allen was hanged in the jail yard here at 10:07 o'clock today. Death by strangulation followed in 12 minutes. Fifteen hundred people were packed into the jail yard and witnessed the execution. Allen's last and only words were as he ascended the gallows' steps: "My God!" In April last Hirman McHillany and wite came to the Wynn Coke Works from Preston county, W. Va., seeking work. On the first night of their arrival Allen dragged Mrs. McMillan from the boarding house and criminally assaulted her. Her husband attempted her rescue and was shot to death by Allen.

**Of Course She Was Glad.**

"So yon overcame that old antipathy of yours," her husband remarked, "and called on Mrs. Bobbles?"

"Yes."

"Do you think she was glad to see you?"

"I am sure of it."

"Ahem! You must have some reason for that belief outside of her assurances."

"I have. I had on the old dress that was made over twice, my hat was out of style, and my hair had become uncurled, while she had on a gown that could not have come from anywhere but Paris. Could she help being glad to see me?"—Leslie's Weekly.

## MUNICIPAL CODE

To Be Considered by the Legislature This Winter—Lively Interest in the Cleveland Suit.

Columbus, Dec. 12.—The suit filed in the Supreme Court to oust the present city government of Cleveland is arousing the wildest interest. Attorney General Sheets reiterated today that he believes the suit will be successful and that the Cleveland charter is unconstitutional for the reason that it is special legislation. It is probable that a general municipal corporation code will be devised by the coming legislature.

NORMAN.

Mr. F. K. Valentine has returned home accompanied by his daughter, Mrs. Bertha McCammon who has been quite ill with typhoid fever for some time.

Mr. and Mrs. Wm. Pierpoint have moved to Indiana where they expect to make their home.

Mr. and Mrs. John Snare spent Sunday with Mr. Wesley Dunlap.

Mr. Wm. Weaver will organize a singing class and would like all persons interested to join.

The Ladies' Aid Society will be organized on Thursday afternoon.

The pupils of the school are preparing a Christmas exercise for Tuesday afternoon, Dec. 24. Everybody is invited.

The church will give an oyster supper at the hall on New Years eve. All are invited.

The Christmas exercises will be held at the church on Christmas eve. A Christmas pie will be served.

## TRIAL

### OF MRS. BONINE IS DRAWING TO AN END.

ARGUMENTS BEING MADE TO THE JURY.

THE STRAIN ON THE DEFENDANT

Is Beginning to Show——Counsel for the Woman Makes Good Impression on the Jury.

Washington, Dec. 12.—The largest crowd that has been in attendance since the beginning of the Bonine murder trial was present in court this morning. Both of Mrs. Bonine's sons were present, one beside her and one by her husband, who sat on her right. There is no doubt in the minds ot those who have watched her since the beginning of the trial that she is feeling the strain. In the closing hours she is showing it in the lines of her face.

Mr. Fulton resumed his argument for the defense by drawing the attention of the juty to to the character of Mrs. Bonine as it has been testified to on the stand and to the general condition surrounding the boarders at the Kenmore at the time of the tragedy. He laid particular stress on the social functions at the hotel, presided over by the defendant and intended to restrain the young men of the house from dissipation. He showed her to have been particularly adapted to such a positon and said that no breath of scandal had ever touched her until the time when she was dragged into this glare of publicity and forced to defend her life because a man had died in attempting an assault upon her womanhood.

The bitter araignment of Mrs. Bonine by Assistant District Attorney Taggart who began the argument for the government yesterday was more than balanced by the championship of her assistant counsel, Fulton, the oratorical powers of the latter having a noticeable effect on the jury. Fulton held that she was not only telling the truth in her story, but that she had ever been of the kindliest nature to all with whom she came in contact and that it was this disposition on her part that made her the victim of the alleged assault by Ayres that ended in his death.

## PITIFUL

### ACCIDENT CAUSES MOTHER TO LOSE HER MIND

CHILDREN DROWN CLASPED IN ONE ANOTHER'S ARMS.

MR. TUNIS BOND'S MISFORTUNE.

Father and Neighbors Worked All Night to Recover the Bodies of the Children.

Paterson, N. J., Dec. 12.—A pitiful accident occurred in a farming district about 12 miles south of here last night when the three children of Tunis Bond, a powder maker, fell through the ice on Bloomingdale pond and were drowned. The mother of the little victims has become insane from grief and it is feared today that her mind is permanently unbalanced. The victims are Phoebe Bond, aged 16, Lizzie aged 12 and Benjamin aged 9. Bond and some of his neighbors worked all night to recover the bodies. The children when found were clasped in one another's arms.

## EX-SENATOR WALCOTT

May be Reunited to His Wife by a Dinner at the White House.

Denver, Col., Dec. 12—Former United States Senator Wollcott has let contracts for $10,000 worth of improvements on Wolhurst, his beautiful country home, 10 miles south of Denver, and his intimate friends say that his purpose is to fit the place up to receive there his former wife, who is at present the guest of Mrs. Theodore Roosevelt, at the White House.

The story comes from Washington that Mrs. Roosevelt, who often visited at Wolhurst, when the Senator and his wife lived together, has interested herself to effect a reconcilation between the two, and has been successful. Mrs. Wolcott, who as Mrs. Lyman K. Bass, former wife of President Cleveland's law partner, married the Senator 14 years ago, secured a divorce on the ground of incompatibility. She then went abroad, and but recently returned. Mrs. Roosevelt gave a dinner in her honor last night, and it was there announced that a reunion was probable.

Senator Wolcott is actively angaged in the practice of law here.

PRESIDENT'S SECRETARY WEDS.

Albany, N. Y., Dec. 12.—Miss Katherine W. Dorr, daughter of Mr. and Mrs. Henry Dorr of this city, and William Long, Jr., personal secretary to President Roosevelt, will be married at 4 o'clock this afternoon at the home of the bride, 424 Western avenue.

## POULTRY POINTERS.

A safe rule in feeding is to give enough to satisfy and no more.

Droppings should not be allowed to accumulate in the poultry house longer than a week.

Bone dust supplies an abundance of bonemaking material and counteracts any tendency to diarrhea.

When possible, give the poultry house a southern exposure and furnish that side with an abundance of light.

While wheat is one of the best grains to feed to fowls, it should not be fed fo excess or it may cause diarrhea. Feed it with other grains.

Loss of feathers is generally caused by want of green food or want of a dust bath. Supply both, and, as a local application, use mercurial ointment.

Breed the best flesh formers for market; then feed them up to as great a weight as possible. Well fattened, well dressed poultry bring the best prices.

**A Point of Order.**

One of the conspicuous features in the decorations of a certain official building is a full length portrait of George Washington. Being just behind the speaker's chair, it is in full sight of everybody who rises to speak. During a heated discussion, which involved the honor of the state and nation, a member rose and, pointing to the portrait, began in oratorical style. "By those eyes that never quailed before an enemy, by that nose"—

Then he was interrupted by a member in the rear, who rose to a point of order.

"Mr. Chairman," said the objector, "I claim it is out of order under parliamentary rules to call the ayes and noes in a committee of the whole."—New York Times.

## THE COURTS

NEW ASSIGNMENT OF CASES IS MADE.

Case of Shannon vs. City Now on Trial in Common Pleas—Notes from 'Squires' Courts.

On the convening of Common Pleas court on Thursday, the trial of the case of Mary E. Shannon vs. The City of Newark, was resumed to the Court and jury. As before stated, Mrs. Shannon sues to recover damages for personal injuries sustained by falling into a cellar-way, at the corner of Fifth and Wilson streets. She asks damages in the sum of $1,000. Judge S. M. Hunter, and J. A. Flory appear for Mrs. Shannon; Phil B. Smythe for the city.

George H. Harter vs. Ella May Harter, et al., order of partition. Commissioners appointed: John Ketner, Chas. Smucker, and John C. Jones. Kibler & Kibler.

John P. Kelley vs. Wm. H. Mitchell, et al., trial heretofore set for Friday. Passed to Monday next. Smythe & Smythe: Black, Hunter.

State of Ohio vs. Clarence Reese, indicted for manslaughter; nolle prosequi asked; so ordered. Philipps, Chas. L. Flory; Smythe, Kibler.

Isaac Payne vs. Abraham Walker, et al., leave given to verify answer now on file. Kibler & Kibler; Seward.

In the case of the State of Ohio vs. Thos. Costello, indicted for uttering an alleged forged check on the First National Bank, the trial of which began Tuesday, the jurors returned a verdict of guilty. Philipps; Miller.

The following assignment of cases has been made for trial in the Common Pleas Court from Friday, Dec. 13 to Friday, Dec. 20, 1901:

Friday, Dec. 13.—Case 11,184, Francis D. Parr, executor, vs. James M. Browne.

Monday, Dec. 16.—Case 10,622, Martha J. Lock vs. Union Central Life Insurance Co.; 11,385, Sarah J. Schoonmaker vs. G. P. Maulk, her guardian, vs. Peter S. Schoonmaker et al; 11,437, Royal Kasson vs. J. G. Pratt et. al; 11,462, Cecil Hurlburt vs. Washington Carlock et al.

Tuesday, Dec. 17—Case 11,512, John P. Kelly vs. Wm. H. Mitchell et al; 11,516; Edwin S innett vs. Henry Welsh; 11,535, James H. Green vs. L. S. Chadwick, administrator, et al.

Wednesday, Dec. 18.—Case 11,538. Norton Crawford vs. F. A. Morgan; 11,560, Johnston Harvester Co., vs. Fred Headlee et al vs. 11,593, E. T. Rugg, treasurer, vs Annie Atcherley.

Thursday, Dec. 19.—Case 11,600, M. B. Baker vs. Chas. F. Hogle; 11,608, Edna Moore vs. Geo.W. Moore; 11,617, Wm. F. Sleininger vs. Wm. A. Reese, et al; 11,626, John L. Hall vs. Albert Wells.

Friday, Dec. 20.—Case 11,627, Amelia Fisher vs. Chas. iBngmann et al; 11,630, Wm. Green vs. Henry Lowendick.

IN 'SQUIRES' COURTS.

Frank Foster, a young farmer residing between Alexandria and Concord, was arrested by Constable Cunningham on a paternity charge preferred by Liddie Galbreath of Hanover. Foster was taken before 'Squire Atcherley, and was required to give bond in the sum of $500 for his appearance in court on Saturday afternoon at one o'clock.

The hearing in the case of the State of Ohio against Charles Hager, special officer at the Auditorium, who is charged with assault and battery, will come up before 'Squire Atcherley on Friday afternoon at one o'clock.

MARRIAGE LICENSES.

Charles E. Kennison and M. Agnes Powers.

Stanley Wright and Cora Bline.

REAL ESTATE TRANSFERS.

Wm. D. Fulton, assignee of Louis D. Palmer to Wm. Sex and Anna Sex, real estate in Newark, $1,400.

The Pensylvania Railway company is importing wood ties from British Guiana. They are said to last 50 years. The life of a white oak tie is 10 years.

The estimated cost of a submarine tunnel from Wigton, Scotland to Larne Ireland, 23 miles is $50,000,000. There is no immediate prospect of its being built.

## RECESS

### OF CONGRESS FROM DEC. 19 TO JAN. 6.

SENATOR BACON ON THE CANAL TREATY.

HE SAYS IT IS UN-AMERICAN.

Treaty Considered in Secret Session Democratic Caucus.—Day's Doings in Congress.

Washington, Dec. 12.—Much to the disapointment of many officers approaching the age limit, Col. Charles Hood, 16th Infantry, and Col. Theo. Wint, Sixth cavalry, have been slated for two vacant brigadier generalships by President Roosevelt. Both are comparatively young and the selections are wholly due to meritorious service in the Philippines and the Cuban campaign.

Washington, Dec. 12.—The attack made by the anti-trust league on the nomination of Philander C. Knox, to be Attorney General, is not expected to result in the withdrawal of the nomination or failure to confirm it by the Senate.

Washington, Dec. 12.—The Senate concurred in the House resolution providing for a holiday recess of Congress from December 19 to January 6.

Washington, Dec. 12.—The first meeting of the Senate committee on commerce, of which Senator Frye is chairman, was held today. Mr. Frye's ship subsidy bill was referred to a sub-committee composed of Senators Frye, Elkins, Hanna, Depew, Jones Turner and Martin. These gentlemen constituted the sub-committee which had in charge the last subsidy measure.

Washington, Dec. 12.—In the executive session of the senate, two speeches were made on the Hay-Pauncefote treaty, one by Mr. Bacon, in opposition to the treaty, and the other by Senator Cullom, the prospective chairman of the committee on foreign relations, in support of it. Mr. Bacon replied to the speech made by Senator Lodge. He summed up his objections, saying he could not freely accept any treaty which does not place the isthmian canal entirely under American auspices and American control. This, he said, the pending treaty does not do, nor does it do anything like it. It did not by long odds accomplish what had been accomplished by the senate amendments made to the Hay-Pauncefote treaty at the last session of congress. The Davis amendment, he said, abrogated all onjectionable provisions of that treaty. That amendment had given this country a free hand to do what was necessary for the protection and defense of the canal, whereas the present treaty carried all the restrictions which were originally contained in one old treaty.

Mr. Bacon said the war restrictions of the treaty were entirely inconsistent with the claims of Senator Lodge that this country should say who should use the canal and who should not in case of hostilities. He contended that the only power given to the United States which was not given to Great Britain was found in the last sentence of regulation 2, providing that "The United States shall be at liberty to maintain such military police along the canal as may be necessary to protect it

**Against Lawlessness**

and disorder." This, he said, was not sufficient to make the canal an American institution. He quoted the fourth article of the pending treaty, as follows "It is agreed that no change of territorial sovereignty or of international relations of the country or countries traversed by the before mentioned canal shall affect the general principle of neutralization or the obligation of the high contracting parties under the present treaty." The effect of this provision, he said, was inevitably to surrender control of the canal belt in case the ownership of the soil embraced in it should pass to the United States. In conclusion Mr. Bacon announced that, while he was no intention of voting for the treaty, he would do nothing to obstruct its ratification.

Senator Cullom congratulated the senate and the country upon the fact that there are two things in connection with the new treaty upon which, he said, practically all are agreed. One of these was the desirability of the supercession of the Clayton-Bulwer treaty, and the other that of the necessity for the construction of an isthmian canal. He contended that the new treaty radically changes the conditions presented by the first Hay-Pauncefote treaty.

**Clearly Relieving It**

of the necessity of such an amendment as that made to the old treaty upon the suggestion of Senator Davis, because the treaty itself would permit the United States, under international law, to own, manage and defend the canal in any way that it may choose. In other words, he added, in a war with Great Britain or with any other power the treaty would be suspended, under the law which governs nations, until the war should be concluded, when it would be revived and again enforced. He dwelt upon the fact, which he said was the most important circumstance to be considered, that the new treaty supersedes and abrogates the Clayton-Bulwer convention of 1850, and for this reason would be of untold value to the country.

Mr. Cullom admitted that the new treaty retains the general principle of neutralization, as did the original Hay-Pauncefote treaty, but he urged that it does not re-enact or keep alive any of the provisions of the treaty of 1850. While it retains the doctrine of neutralization, the provision making that retention applies, the senator contended, to all nations alike, but to none of them for any longer time than they observe the regulations prescribed by the United States. When they should fail in this observance we could close the canal under the terms of the treaty.

**Democratic Senators Caucus.**

Washington, Dec. 12. — The Democratic senators held their first caucus of the present session. All the senators elected as Democrats with the exception of Senator McLaurin of South Carolina were present, as were all the senators who were elected as Silver Republicans or Populists. During the proceedings Senator Tillman suggested that there should be frequent conferences and a continued effort to agree upon the main features of all political controversies. There was a quite general response to this suggestion. The caucus decided to oppose any attempt of the Republicans to increase their membership on the standing committees.

## ELECTRIC WIRES

Set Fire to Building and Caused Loss of $150,000—Big Cincinnati Blaze Too.

New York, Dec. 17.—Defective electric wires set fire to the Dennison Manufacturing company's building at 189 Broadway in the heart of the jewelry district early this morning and caused a fire that threatened the destruction of the block between Fulton and John streets. By desperate work the firemen confined the blaze to the building, loss $150,000.

Cincinnati, Dec. 12.—The carpet house of Lowry & Goebel, at 413 to 419 Elm street was gutted by fire this morning; loss $20,000 on the building and $50,000 on the stock.

Arthur Goebel, junior partner, is a brother of the late Governor Goebel of Kentucky, who was assassinated. He has worked hard to bring the alleged conspirators to justice and all the evidence he had accumulated in his brother's case was with private papers destroyed on the fourth floor Goebel feels this loss more than the loss of the business.

Ford City, Pa., Dec. 12.—The Fifth Avenue hotel, with its contents, was destroyed by a fire of mysterious origin this morning, causing a loss of $20,000; fully insured. A guest named Dumont is missing. Many of the guests and hotel employes were compelled to jump from the second and third floor windows. Ten people were injured, none fatally.

Graham, Va., Dec. 12.—This morning fire was discovered in a row of frame buildings on Main street. Two grocery stores, a restaurant, barber shop, drug store and one residence were destroyed. The loss is estimated at $10,000. Emery Stafford, who roomed in the restaurant discovered the fire and gave the alarm. He returned to his room to secure his effects and when the fire subsided his charred remains were found in the ashes. The fire was subdued by a bucket brigade. The town has no water works.

**He Was It.**

The fresh young man walked into the restaurant and noticed a sign:

"This Counter For Clams and Oysters."

"Where is the counter for lobsters?" asked the young man.

"Oh, you can sit most anywhere!" said the waiter.—New York Commercial Advertiser.

By the time the average man gets old enough to have good sense he is too contrary to make good use of it.—Chicago News.

The uglier you are the more amiable you should be.—Atchison Globe.

## LITTLE

### CREDENCE IN THE CONFUSED STATEMENT

MADE BY THE VICTIM OF THE MYSTERIOUS ASSAULT.

MRS. DENNIS IS UNCONSCIOUS.

But an Effort Will be Made to Revive Her and Obtain a Statement of the Case.

Washington, Dec. 12—After a night's sober thought the police are inclined to place little credence in the confused statement of Mrs. Dennis, the modiste, who was assaulted and left for dead in her room on Tuesday night, that a woman did the deed.

Except for several moments of consciousness, Mrs. Dennis has been out of her head since the asasult. Yesterday she said to her nephew, Wm. H. Jones, of Gettysburg, Pa.: "It is a woman. It is in the book and will tell you all about it."

Every book and paper in her apartments have been searched but nothing bearing on the assault has been brought to light. Discarding Mrs. Dennis' statement, the police have no theory. They say it was not the work of burglars, that they can find no motive for the assault and that their only hope of clearing the mystery is for Mrs. Dennis to regain consciousness long enough to tell the facts of the assault and to name her assailant. The doctors will hold a consultation today and if the conditions are favorable an effort will be made to revive Mrs. Dennis so that her statement can be taken.

Judge W. B. Fleming of Louisville, Ky., who was an official in the treasury department under the second Cleveland administration, and who was a close personal friend of Mrs. Dennis, arrived here last night from Chicago. He was in conference with Chief Sylvester and Chief Detective Boardman, but was unable to give any motive for the assault or throw any light on the crime.

## SHOT

### KNOCKED THE HAT OFF ONE BURGLAR

ROBBERS AGAIN VISIT TOWN OF EVERETT, PA.

TWO OF THE MEN ARE CAUGHT.

After Looting Twenty Houses Saturday Night, the Little Town is Again Entered.

Cumberland, Md., Dec. 12—Burglars, after looting 20 houses at Everett, Pa. Saturday night, made a second visit last night. While trying to break the lock at John Ramsey's residence, his daughter, 18 years old, and considered the belle of the town, secured a revolver and fired five shots at the burglars, knocking the hat from the head of one of them. The pistol shots aroused the town, when a battle occurred. Two of the burglars were captured.

## American Federation of Catholics

(Continued from Page 7.)

Cincinnati, Dec. 12.—An American Federation of Catholic Societies has been accomplished and Chicago selected as the place of the next annual convention, which will be held on the third Tuesday in July. Late Wednesday evening the nominating committee made its report and T. B. Minhan of Ohio, was elected President. The plan of the Federation will necessitate the organization of societies in each county and of every state. Partisan politics will not be discussed at any meeting or convention of the Federation.

The beauty of the birdseye maple arises from the contortions of its fibers. The cause of this peculiarity is unknown.

THE NEWARK DAILY ADVOCATE.
Published by the
ADVOCATE PRINTING COMPANY.
J. H. NEWTON, Editor.
C. H. SPENCER, Associate Editor.
A. H. PIERSON, Business Manager.

TERMS OF SUBSCRIPTION.

Single copy 2 cts.
Delivered by carrier, per week, 10 cts.

IF PAID IN ADVANCE.

Delivered by carrier, one mo $..40
Delivered by carrier, six mo 2 25
Delivered by carrier, one yr .. 4 50
By mail, postage paid, per yr 4 00

All subscribers who arrange to pay at the office are subject to a call from the collector if payment is not made when due.

## A NATIONAL HUMILIATION.

After all, when the average true American seriously contemplates the project of entering into a treaty with England in order to build a canal connecting the Atlantic and Pacific oceans with American money and muscle, he must feel a pretty keen sense of humiliation.

What business is it of England, how and where on this continent this country shall build such a canal?

We don't ask Germany or France, or Russia or Italy, for their consent to our enterprise, and why should we demean ourselves by asking England?

Nobody asked the consent of the United States when the Suez canal was built, and the United States has never protested because England commands with her cannon the straits of Gibralter.

Then why should this big nation get down upon its knees to ask England's permission or consent to build the Isthmian canal?

The fact is that the arrogance of the English government and the present subserviency of the English toadyists in this country, are becoming quite unbearable to those who possess the spirit of true Americanism.

Why not assert ourselves after the manner and in the spirit that the founders of our government did by rejecting the Hay-Pauncefote treaty altogether and notify England that we are going to build the canal just as soon as the proper arrangements can be made? This thing of "babying" and toadying to England is certainly no credit to the pretensions we are now making as a great nation. It is a national humiliation.

### Why High Tariff is Opposed.
(New York Times.)

There is a strong and we believe a growing sentiment in this country in opposition to the protective tariff based on two grounds One is that protection is not now really needed by any healthy industry, that there is not any important industry that cannot easily hold the home market against foreign competitors. The other is that protection is grossly abused, that it made the means of high prices at home, despite low prices abroad, and that it fosters and strengthens trusts and monopolies.

### Dominant Party Not United.
(Washington Post.)

It is doubtful if any congress has ever assembled in which the majority party was so divided in opinion as to subject and character of legislation as is the republican majority in the congress in session today. Upon all the great questions that have been before the country since the last congress expired, and upon which this congress has been expected to act, there are radical and seemingly irreconcilable differences.

### Not in the Same Category.
(Utica Observer.)

Whatever may be said in favor of Chinese exclusion, hardly any construction can make it to fit the Japanese race. The Japanese are clean refined, industrious and progressive. The exclusion of the Chinese may find some justification on economic grounds; the exclusion of the Japanese can hardly be argued on the same basis.

Order a ton of Gas-Coke from us by either 'phone, for your furnace. That makes you a regular customer. That's what we want. The Newark Gas Light and Coke Co. 11-29dtf

During the last year 363 immigrants were returned to their respective countries because of having become public charges within a year after landing.

**Stops the Cough.**
And Works off a cold.
Laxative Bromo-Quinine Tablets cure a cold in one day. No cure, no pay. 25c.

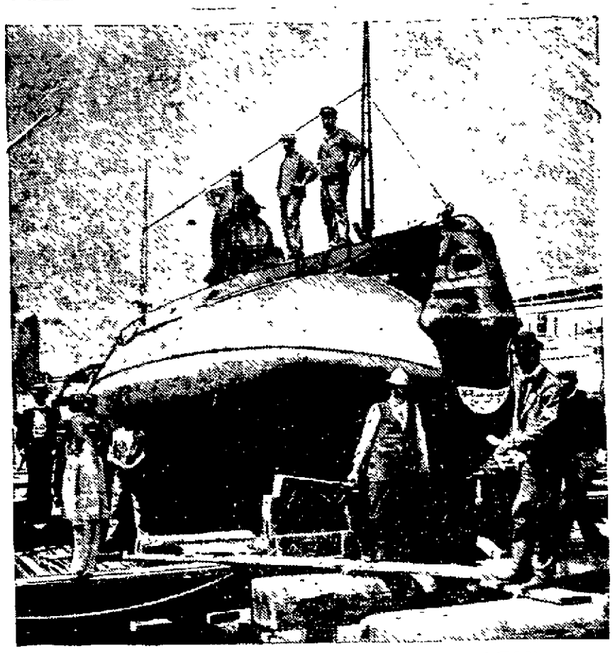

## THE SUBMARINE HOLLAND BOAT FULTON.

The interest of naval experts in all parts of the world has been excited by the coming test of the Holland boat Fulton. The queer craft is to be sent from New York to Washington by the outside route, making most of the passage under water and by means of her own power. With the Fulton there will be a convoy in the shape of a private yacht, on which will be some naval experts, who will watch the action of the Fulton in rough water, and an extra crew as a relief for the men in the Fulton. Not long ago the Fulton was sunk and remained below the surface during the storm that wrecked the coast. This test was considered severe, but the coming one will be attended with risks which some naval men do not sanction.

## HE SAVED THE SCOW

### A CLEVER BIT OF STRATEGY IN AN ENGINEERING JOB.

**How a Young American Engineer Brought His Spirit of Invention to Aid in Solving a Wreck Problem in South America.**

"It is easy enough for an engineer to show ability in New York or in other big towns where he can get about all the tools and conveniences ever devised. It is when an engineer finds himself in the wilds of a jungle or up in the mountains, hundreds of miles from civilization, that his own natural ingenuity and invention count," said a veteran engineer to a youngster who had been admitted to the ranks of the Engineers' club.

"Down in Surinam, Dutch Guiana, where the arrival of a sailing schooner causes a sensation, where a mail steamer enters the muddy harbor once in two weeks to tarry two hours to get rid of its mail and to take on a few passengers, there was once a young American engineer who showed that he had the proper spirit of invention to advance him to the front ranks of the profession. Like all the best inventions, his was the simplest one, and it was one that was widely talked about among the profession to the credit of the inventor.

"To understand the story properly you need a trifling insight into Surinam and its habits. Here Indians may be seen on the streets wearing only a breechcloth. The white population is so scarce that all are thrown together as if in one large family. Englishmen, Americans, Germans, Dutchmen and Frenchmen all combining together and forming clubs and society to keep themselves from dying of sheer lonesomeness.

"In this primitive town there was a man who held the splendid monopoly of owning a large scow. That, up there, seems a remarkably small thing to be proud of, but the value of even a scow depends entirely upon where the scow is and what it will cost to replace it. This particular scow had been built by American ship carpenters sent especially from the United States at great expense. There was not another scow in the entire harbor, and about all of the heavy river work to be done for the city and plantations and mining companies was done by this one vessel. Its loss, therefore, would have been not only a severe one for the owner, who had a monopoly of the business in those days, but it would have been little short of a national calamity.

"One day, while the scow was anchored in midstream, one of those smashing black squalls for which the tropics are famous broke over the river, and for twenty minutes you could not see ten feet away or hear a man shouting at your elbow. When the storm finally abated, the scow was not to be seen, and it was found she had gone down, deck load and all. To most of us there seemed about as much chance of raising the vessel as there would be to raise an ocean steamer sunk in the middle of the Atlantic.

"It was about this time that the young engineer took a hand in the problem. He asked the dimensions of the scow and was told that it was 12 by 60 feet, and then he announced that if the owner would provide him with four men he would raise the scow for a certain sum of money. The bargain was made, though the contractor refused to say how he would go about the job.

"Now, you must know that aside from the ebb and flood tide, which alternate every six hours, there is also what is known as a spring tide. This comes with the full of the moon, and it has the effect of making a higher flood tide than any during the month. The opposite to the spring tide is the neap tide, and that happens at the dark of the moon, with the effect that at no other tide during the month is the ebb tide so low as it is at that time. The difference in the height of water between the ebb at neap tide and the flood at spring tide is considerable.

"The engineer waited until neap tide. On that day he towed a number of logs down the river. These he anchored over the scow and sent men below to fasten chains to one side of the scow, and these he fastened to the logs on the surface. Then he waited patiently. As the spring tide approached he towed other logs down the river until he had enough to make quite a raft, and on the day of the highest tide all the logs were tied together and fastened. The tide rose steadily, and the more it rose the more the raft went down under the strain of the pull on the chains. At last, just as it seemed that the raft was unequal to the occasion, it was seen to bob up violently, and a moment later there was a commotion in the water, and the scow appeared. What had happened, of course, was this: The chains pulling upward on one side of the scow tilted it more and more until the deck load began to slide off, and finally, when all the stones had slid into the river, the scow came up under its own buoyancy. The remainder was simple. The vessel was towed to the shore, where it was hauled up on the sand, and when the water receded holes bored into the hull caused the scow to empty. Later the holes were plugged up again, and the old ship was as fine as silk."—New York Times.

### George Was Slow.

She—If you could have one wish, George, what would it be?

He—It would be that—that—that—oh, if I only dared tell you what it would be!

She—Oh, please go on! Do tell me!

He—I dare not. But, oh, if only I could!

She—Well, why don't you? What do you suppose I brought the wishing subject up for?—London Tit-Bits.

### A Singular Request.

A peculiar fate is said to overhang the family of the late Sir Julian Goldsmid. An ancestor of his, so says the legend, once gave shelter to a rabbi, who, at his death, left to him a bequest of a mysterious box, which was on no account to be opened until after the customary seven days of mourning. If opened before that time, a curse would fall upon the family.

Curiosity got the better of superstition, and the box was opened before the seven days were up. In it was found a document which said that as the injunction of the rabbi had not been heeded no future owner of the estate would be succeeded by a son. And such, strangely enough, has been the case ever since.

### Arab Music.

Arab music has been described as the singing of a prima donna who has ruptured her voice in trying to sing a duet with herself. Each note starts from somewhere between a sharp and a flat, but does not stop even there and splits up into four or more portions, of which no person can be expected to catch more than one at a time.

### Intentional.

The caller had a grievance.

"That communication I sent you yesterday," he said, "was signed 'More Anon' as plainly as the words could be written. You printed it in your paper this morning 'Omega.'"

"I know it," replied the editor. "We didn't intend there should be any more anon."—Chicago Tribune.

### On Her Own Head.

Mr. Buggins—Fifty dollars for a bonnet! Why, madam, it's a crime.

Mrs. Buggins—Well, the crime is on my own head.—Philadelphia Record.

SOUTHERN RAILWAY

Announces the Opening of the Winter TOURIST SEASON And the Placing On Sale of

Excursion Tickets

South, Southwest, West Indies, Mexico and California, Including

St. Augustine, Palm Beach, Miami Jacksonville, Tampa, Port Tampa, Brunswick, Thomasville, Charleston, Aiken, Augusta, Pinehurst, Asheville, Atlanta, New Orleans, Memphis and

THE "LAND OF THE SKY."

Perfect Dining and Sleeping Car Service on All Trains.

See that your ticket reads VIA SOUTHERN RAILWAY.

Ask any Ticket Agent for full information, or address

GEORGE B. ALLEN, A. G. P. A., St. Louis, Mo.
S. H. HARDWICK, General Passenger Agent.
J. M. CULP, Traffic Manager,
W. A. TURK, Asst. Pass. Traffic Mgr., Washington, D. C.

THE CHICAGO & FLORIDA SPECIAL.

The Cincinnati & Florida Limited.

Winter Service to Florida and New Orleans.

QUEEN & CRESCENT ROUTE —and— SOUTHERN RAILWAY.

Through service to Florida and New Orleans via the Queen and Crescent Route, Southern Railway, and connecting lines, will be inaugurated on a sumptuous scale this season. From Cincinnati three trains will be run to Florida daily, one via the Asheville Route, through the "Land of the Sky", and the other two via Chattanooga and Atlanta.

On January 6th the Chicago & Florida Special will go into service for the season. This magnificent train with dining cars, composite and observation cars, will carry through compartments and open standard sleepers from Chicago, Cleveland, Detroit, Toledo, Pittsburg, Louisville and Cincinnati to St. Augustine without change.

The Cincinnati and Florida Limited which has heretofore run only to Jacksonville will also run through to St. Augustine without change, with through slepers from Chicago and Cincinnati. Also through sleeper from St. Louis and Louisville to Charleston, S. C. via Herriman Junction and Southern Railway.

Sleepers in connection with the Chicago and Florida Special leave Chicago 12 n.n. daily except Sunday, via Pennsylvania Lines and 1:00 p. m. via Big Four Route.

Sleeper in connection with the Cincinnati and Florida Limited leaves Chicago daily, Sunday included at 9:00 p. m. via Monon Route and C. H. & D. Ry.

Double daily train service Cincinnati to New Orleans, and through sleepers Cincinnati to Asheville will continue as heretofore.

The superb net work of Pullman service, the unsurpassed schedules and equipment, the evident intention of all the lines interested to give the traveler to New Orleans, Florida and the West Indies the best products of American railway practice promise for the traveler comforts en route that have never been equaled.

Winter tourist tickets at reduced rates are now on sale. Ask ticket agents for particulars or address H. J. Vandermark, N. E. P. A., 67 Woodward Ave., Detroit Mich., W. Dunnavant, Trav. Pass. Agent, Cleveland O., Chas. W. Zell, D. P. A., Q. & C. Route, Cincinnati, O.

W. J. MURPHY, General Manager. W. C. RINEARDSON, General Passenger Agent, Queen & Crescent Route, Cincinnati.

CALIFORNIA.

Via "The True Southern Route" Through Tourist sleeping car service between St. Louis, Los Angeles and San Francisco, leaving St. Louis every Thursday 8:15 p. m. An ideal winter route to California. No high altitude and free from ice and snow. Quick time and elegant service. Write for rates, schedule and further particulars.
A. A. Gallagher, D. P. A., Iron Mountain Route, Cincinnati, Ohio.

### AN ORDINANCE.

To repeal an Ordinance, entitled "An Ordinance to provide for the making of City Contracts in certain cases", passed July 1, 1895.

Be it ordained by the City Council of the city of Newark, Ohio.

Section 1. That an Ordinance, entitled "An Ordinance to provide for the making of City Contracts in certain cases", passed July 1, 1895, and found on pages 162, 163, and 164 of the Revised Ordinances of said city, be, and the same is hereby repealed.

Sec. 2. This Ordinance shall take effect and be in force from and after its passage and legal publication.

Passed December 9, 1901.
H. W. ROSSEL, President.
F. T. MAURATH, Clerk.

### AN ORDINANCE.

Accepting A. Flory's Fifth Addition to the city of Newark.

Be it ordained by the City Council of the city of Newark, Ohio.

Section 1. That the plat of A. Flory's Fifth Addition to the City of Newark, Ohio, together with the streets and alleys therein dedicated to said city, be and the same is hereby accepted, and the Recorder is hereby authorized to place the same upon the records in his office.

Section 2. This ordinance shall be in effect from and after its passage and due publication.

Passed Nov. 4, 1901.
H. W. ROSSEL, President.
F. T. MAURATH, Clerk.

THE ARTIFICIAL GAS CO.
Has removed directly across the street to the room formerly occupied by the Newark Cycle Co. 12-17-3

### AN ORDINANCE.

To provide for the issue and sale of Coupon Bonds of the city of Newark, Ohio, for the purpose of borrowing in anticipation of the General Revenue Fund.

Be it ordained by the City Council of the city of Newark, Ohio.

Section 1. That it is necessary for said city of Newark, Ohio, to make a loan of Forty-Five Hundred and Seventy-Two ($4,572.00) Dollars in anticipation of the general revenue fund, all former loans for such purpose having been fully paid and cancelled, and said loan here provided for not exceeding the amount of taxes and revenue from other sources due and payable into said fund for this fiscal year.

Section 2. That for the purpose of making said loan there shall be issued five coupon bonds of said City of Newark, Ohio, of the denomination of $1,000.00 and $1,000.00 and $1,000.00 and $1,000.00 and $572.00 respectively, to the aggregate amount of Forty-Five Hundred and Seventy-Two ($4,572.00) Dollars, bearing date December, 1901, and payable at the office of the City Treasurer of said city. Said bonds shall mature and become payable as follows:

No. 1 for $1,000.00 due December 1, 1905.

No. 2 for $1,000.00 due December 1, 1905.

No. 3 for $1,000.00 due December 1, 1905.

No. 4 for $1,000.00 due December 1, 1905.

No. 5 for $572.00 due December 1, 1907.

Said bonds shall draw interest at the rate of 4 per cent per annum, payable semi-annually, upon the first day of June and December of each year. Proper interest coupons shall be annexed to and made a part of said bonds. The faith and credit of said City of Newark, Ohio, is hereby pledged for the prompt payment of the principal and interest of said bonds.

Section 3. Said bonds shall be numbered consecutively, executed by the Mayor and Clerk, officially, in their own hand writing, and have the corporation seal of said city affixed thereto. Each coupon shall be signed by the City Clerk, and each bond and coupon shall be registered by said Clerk in a book kept for that purpose. Said bonds shall express on their face the purpose for which they are issued, and shall cite Section 2700 R. S. of Ohio, and this ordinance as authorizing their issue.

Section 4. The finance committee of said Council of said city is hereby authorized and empowered to have said bonds and interest coupons properly prepared and executed, in accordance with the provisions of this ordinance, and to advertise and sell the same for and in behalf of said city in the manner provided for by law, and place the proceeds to the credit of the proper fund.

Section 5. This ordinance shall take effect and be in force from and after its passage and legal publication.

Passed December 9, 1901.
H. W. ROSSEL, President.
F. T. MAURATH, Clerk.

### AN ORDINANCE.

To purchase one acre of land underlaid with gravel to be used for graveling the streets of the city of Newark.

Be it ordained by the City Council of the city of Newark, Ohio.

Section 1. That for the purpose of obtaining gravel to gravel the streets of said ocity of Newark, the city purchase the following described real estate, said land being underlaid with a bed of good gravel:

Situate in the County of Licking, in the State of Ohio and in Madison Township, being one acre, bounded on the south by the Ohio Canal; on the east by lands owned by Stanley L. Courson, being 213 feet east of the Metz heirs' lands; on the west by lands owned by said Metz heirs and the corporation line of the city of Newark and on the north on lands owned by Jennie L. Carson and James M. Carson, and also a right of way 16 feet wide running from said lands north to Main street, the same to be located at any place designated by Jennie L. Carson.

Section 2. That said city pay for said land the sum of Three Hundred dollars in accordance with an option heretofore granted said city, when the owners of the land, Jennie L. Carson and James M. Carson have made a good and sufficient warranty deed for said land properly described, with said right of way, to the acceptance of the Solicitor of said city.

Section 3. That the City Clerk is hereby authorized to draw his order for said sum of Three Hundred Dollars in favor of Jennie L. Carson and James M. Carson to be paid out of the street fund of said city, when said deed has been delivered to said Clerk, and approved by said Solicitor.

Section 4. This ordinance shall take effect and be in force from and after its passage and due publication.

Passed December 9, 1901.
H. W. ROSSEL, President.
F. T. MAURATH, Clerk.

Home-Seekers' Excursion to the West and Southwest.

November 5th and 19th and December 3rd and 17th, the Missouri Pacific Railway and Iron Mountain Route will have on sale round trip home-seekers excursion tickets to points in the West and South-west at a rate of one fare plus $2, bearing final return limit of 21 days from date of sale. Stop overs allowed at certain points on going trip. Write for rates and further particulars. A. A. Gallagher, D. P. A., 408 Vine street Cincinnati, O. 10-31-3tf

### AN ORDINANCE.

To provide for the issue and sale of Coupon Bonds of the City of Newark, Ohio, for the purpose of providing funds wherewith to defray the cost and expenses of an epidemic of smallpox now generally prevalent in said city.

Be it ordained by the City Council of the city of Newark, Ohio.

Section 1. Whereas the Board of Health of said city has certified to this Council that Seven Thousand ($7,000.00) Dollars is necessary to meet and defray the costs and expenses of said Board, incurred in the management of an epidemic of smallpox, now, and for nine weeks last past, generally prevalent in said city, and has requested this Council to pass the necessary appropriation ordinance therefor, and whereas it is necessary that said sum of money be borrowed for such purpose; it is hereby ordained by said Council that for the purpose of obtaining money to meet said cost and expense, and pursuant to section 2148 and 2685 R. S. of Ohio; there shall be issued seven coupon bonds of said city of Newark, Ohio, of the denomination of One Thousand ($1,000.00) Dollars each, to the aggregate amount of Seven Thousand (7,000.00) Dollars, bearing date December 1, 1901, and payable at the office of the City Treasurer of said city. Said bonds shall mature and become due and payable as follows:

Nos. one, two and three, December 1, 1903.

Nos. four, five, and six, December 1st, 1904.

No. seven, due December 1st, 1905.

Said bonds shall draw interest at the rate of 4 per cent per annum, payable semi-annually upon the first day of June and December of each year. Proper interest coupons shall be annexed to and made a part of said bonds The faith and credit of said city of Newark, is hereby pledged for the prompt payment of the principal and interest of said bonds.

Section 2. Said bonds shall be numbered consecutively, executed by the Mayor and Clerk, officially, in their own hand writing, and have the corporate seal of said city affixed thereto. Each coupon shall be signed by the City Clerk, and each bond and coupon shall be registered by the City Clerk in a book kept for that purpose. Said bonds shall express on their face the purpose for which they are issued, and shall cite the statutes and ordinances authorizing their issue.

Section 3. The finance committee of the Council of said city, is hereby authorized and empowered to have said bonds and interest coupons properly prepared and executed, in accordance with the provisions of this ordinance, and to advertise and sell the same for and in behalf of said city in the manner provided for by law, and place the proceeds to the credit of the proper fund.

Section 4. This ordinance shall take effect and be in force from and after its passage and legal publication.

Passed December 9, 1901.
H. W. ROSSEL, President.
F. T. MAURATH, Clerk.

### AN ORDINANCE.

To provide for the inspection of Cellars within the fire limits, regulating the storage of goods therein, and imposing a penalty for the violation of the provisions hereof.

Be it ordained by the City Council of the city of Newark, Ohio.

Section 1. That it shall be unlawful for the owner, manager, occupier, or lessee of any building situated within the fire limits of said city, as the same are now fixed by ordinance, to so use the cellar of said building, or to store goods, merchandise or other articles therein, as not to leave an unobstructed passage way, from front to rear of said building, Three (3) feet in width, for the purpose of running a line of hose there through in time of fire. It shall further be unlawful for such owner, manager, occupier or lessee to permit rubbish, or any unnecessary inflammable matter to accumulate, or remain in such cellar.

Section 2. It shall be the duty of the Chief of the Fire Department to require one member of the Fire Department, each week, to inspect each cellar in said district for the purpose of determining whether the provisions of this ordinance are complied with; ferent member of said departmen; shall be selected each week so that each member of said department will make such inspection in turn.

Section 3. Such such inspection disclose the fact that any of the provisions of this ordinance are disregarded or violated, or if such owner, manager, occupier, or lessee shall interfere in any manner with such inspection, or hinder the same, it shall be the duty of the fireman making such inspection to immediately report said facts to the chief of the fire department whose duty it shall be to immediately apply to the May or of said city for a warrant for the arrest of the person, or persons, violating the same, or interfering as aforesaid.

Section 4. Any person violating any provision of this ordinance shall upon conviction thereof before the Mayor be fined in any sum not less than Fifty ($50.00) Dollars, or more than One Hundred ($100.00) Dollars.

Section 5. This ordinance shall take effect and be in force from and after its passage and legal publication.

Passed December 9, 1901.
H. W. ROSSEL, President.
F. T. MAURATH, Clerk.

Advocate want ads. bring results.

## R. R. Time Cards.

### Baltimore & Ohio Railroad.

| Trains. | Arrive. | Depart. |
|---|---|---|
| No. 106 Wheel. & Pitts. Ex. | 12 25 am | 12 35 am |
| No. 46 Wheel. & Pitts. Ex. | 6 20 am | 6 30 am |
| No. 102 Zanesville Accom... | *8 07 am | 8 10 am |
| No. 104 Bal. & Wash. Ex.. | 12 25 pm | 12 30 pm |
| No. 112 Col. & Zanes. Ac.. | *7 15 pm | 7 20 pm |
| No. 108 From Columbus..... | 8 15 pm | |
| No. 8 New York Fast Ex. | 8 15 pm | 8 25 pm |
| No. 50 Zanes. Ac (Sunday) | 7 00 pm | 7 07 pm |
| (Columbus & Newark Div.)—WEST BOUND. | | |
| No. 105 Cin. & St. L. Ex.. | 2 40 am | 2 50 am |
| No. 111 Zanes. & Col. Ac.... | *7 10 am | 7 20 am |
| No. 107 Columbus Accom... | 8 45 am | 9 05 am |
| No. 103 Cin. & St. L. Ex... | 1 30 pm | 1 35 pm |
| No. 115 Columbus Accom... | 8 10 pm | 8 20 pm |
| No. 49 Col. Ex. (Sunday.. | 9 10 am | 9 15 am |
| (Second District)—GOING NORTH. | | |
| No. 17 Sandusky Accom... | *8 07 am | 8 10 am |
| No. 7 Chicago Fast Line.. | 8 45 am | 8 55 am |
| No. 3 Chicago Mail & Ex. | 1 30 pm | 1 35 pm |
| No. 47 Chicago Ex..... | 7 17 pm | 7 27 pm |
| ARRIVING FROM THE NORTH. | | |
| No. 46 Chicago Fast Line..... | 6 20 am | |
| No. 4 Chicago Mail ..... | 12 15 pm | |
| No. 16 Sandusky Accom. ..... | 7 40 pm | |
| No. 8 Chicago Ex. ..... | 8 15 pm | |
| FOURTH DISTRICT. DEPART. | | |
| No. 203 South ..... | *7 11 am | |
| No. 210 South ..... | *1 45 pm | |
| ARRIVE. | | |
| No. 209 From South ..... | *12 00 m | |
| No. 207 From South ..... | *6 55 pm | |

*Denotes daily except Sunday.
F. C. BARTHOLOMEW, Ticket Agent Newark, Ohio.

### Pennsylvania Railroad.

| WESTWARD. | | |
|---|---|---|
| No. 5..... | 12 38 am | Daily |
| No. 21 ..... | 5 33 am | Daily |
| No. 33..... | *7 10 am | |
| No. 7 ..... | 8 47 am | Daily |
| No. 19..... | 12 46 pm | Daily |
| No. 3..... | 6 12 pm | Daily |
| EASTWARD. | | |
| No. 8..... | 1 23 am | Daily |
| No. 10 ..... | 10 10 am | Daily |
| No. 6..... | 1 00 pm | Daily |
| No. 32..... | *6 10 pm | |
| No. 20 ..... | 9 11 pm | Daily |

*Daily except Sunday.
J. L. WORTH, Ticket Agent, Newark.

### Newark & Granville Electric Road

(In effect November 18, 1901.)

| Tr. No. Lv. Newark. | Tr. No. Lv. Granville. |
|---|---|
| 1 Power House. 5 00 am | 2..... 5 20 am |
| 3 Square ..... 6 00 am | 4..... 6 30 am |
| 5 B. & O..... 7 05 am | 6..... 7 45 am |
| 7 B. & O..... 8 30 am | 8..... 9 08 am |
| 9 B. & O..... 9 45 am | 10..... 10 22 am |
| 11 B. & O..... 11 00 am | 12..... 11 37 am |
| 13 B. & O..... 12 15 pm | 14..... 12 52 pm |
| 15 B. & O..... 1 30 pm | 16..... 2 07 pm |
| 17 B. & O..... 2 45 pm | 18..... 3 22 pm |
| 19 B. & O..... 4 00 pm | 20..... 4 37 pm |
| 21 B. & O..... 5 15 pm | 22..... 5 58 pm |
| 23 B. & O..... 6 35 pm | 24..... 7 22 pm |
| 25 B. & O..... 8 00 pm | 26..... 8 37 pm |
| 27 B. & O..... 9 20 pm | 28..... 9 55 pm |
| 29 B. & O..... 10 45 pm | 30..... 11 22 pm |

SUNDAY SCHEDULE.

| Lv. Newark. | Lv. Granville. |
|---|---|
| 7 05 am..... 2 45 pm | 7 45 am..... 3 22 pm |
| 8 30 am..... 4 00 pm | 9 08 am..... 4 37 pm |
| 9 45 am..... 5 15 pm | 10 22 am..... 5 58 pm |
| 11 00 am..... 6 35 pm | 11 37 am..... 7 22 pm |
| 12 15 pm..... 8 00 pm | 12 52 pm..... 8 37 pm |
| 1 30 pm..... 9 20 pm | 2 07 pm..... 9 55 pm |

Trains 5, 6, 9, 10, 17 and 18 will take freight.
No 5, 21 connects with Southbound T. & O. C. R'y. Trains.
No. 7, 23 connects with Northbound T. & O. C. trains.
For special car service rates, etc., apply at Secretary and Treasurer's office, Room 2, Fleck Building, West Main street.
G. S. SHINNICK, Sec. & Treas.
M. J. LOFTUS, JR., Supt.

### Pittsburgh Division. Pennsylvania Lines.

Schedule of Passenger Trains-Central Time.

| Westward. | 41 AM | 7 AM | 10 AM | 3 PM | 5 PM | 3 PM | 31 PM | 33 Pittsburg Sunday. |
|---|---|---|---|---|---|---|---|---|
| Pittsburgh .lv. | *1 05 | *4 50 | *8 00 | *12 25 | *3 15 | *5 02 | *7 35 | 11 20 |
| Wheeling Jc.... " | ..... | ..... | ..... | ..... | ..... | 7 35 | 10 20 | ..... |
| Steubenville... " | 2 28 | 6 04 | 9 28 | 1 53 | 3 37 | 7 14 | 10 54 | 3 30 |
| Mingo Jc.... " | ..... | ..... | a..... | 2 01 | ..... | 7 51 | 11 36 | 4 36 |
| Fernwood ..... " | ..... | ..... | ..... | f2 16 | ..... | 8 05 | 11 53 | 4 53 |
| Bloomfield ..... " | ..... | ..... | ..... | f2 23 | ..... | 8 17 | 12 07 | 5 07 |
| Cadiz Jc.... " | ..... | ..... | 10 10 | 2 45 | ..... | 8 35 | 12 28 | 5 28 |
| Jewett ..... " | ..... | ..... | a..... | 2 52 | ..... | 8 41 | 12 35 | 5 35 |
| Scio ..... " | ..... | ..... | a..... | 3 03 | ..... | 8 51 | 12 47 | 5 47 |
| Bowerston ..... " | ..... | ..... | a..... | 3 16 | ..... | 9 01 | 12 58 | 5 58 |
| Dennison ..... | {ar. 3 50 | 7 08 | 10 52 | 3 40 | 10 52 | 9 25 | 6 15 | AM |
| | {lv. 3 50 | 7 08 | 10 52 | 3 40 | 10 52 | AM | PM | 5 00 |
| Uhrichsville.... " | ..... | ..... | 10 57 | 3 45 | ..... | ..... | ..... | 5 05 |
| Tuscarawas.... " | ..... | ..... | ..... | f3 50 | ..... | ..... | ..... | 5 10 |
| Gnadenhutten " | ..... | ..... | ..... | 3 54 | ..... | ..... | ..... | 5 15 |
| Pt. Washington " | ..... | ..... | ..... | 4 06 | ..... | ..... | ..... | 5 24 |
| N. Comerstown " | ..... | ..... | 11 23 | 4 20 | 11 20 | ..... | ..... | 5 38 |
| W. Lafayette.. " | ..... | ..... | ..... | 4 29 | ..... | ..... | ..... | 5 50 |
| Coshocton..... " | ..... | ..... | 11 46 | 4 53 | 11 42 | ..... | ..... | 6 03 |
| Conesville ..... " | ..... | ..... | ..... | 5 05 | ..... | ..... | ..... | 6 14 |
| Trinway ..... " | ..... | ..... | 12 10 | 5 25 | ..... | ..... | ..... | 6 27 |
| Frazeysburg .. " | ..... | ..... | ..... | 5 37 | ..... | ..... | ..... | 6 39 |
| Newark ..... " | 5 46 | 8 40 | 12 50 | 6 17 | 12 43 | ..... | ..... | 7 15 |
| Yirkersville.. " | ..... | ..... | ..... | f6 40 | ..... | ..... | ..... | 7 37 |
| Pataskala ..... " | ..... | ..... | ..... | 6 48 | ..... | ..... | ..... | 7 44 |
| Columbus ..ar. | 6 45 | 9 30 | 1 45 | 7 25 | 1 45 | ..... | ..... | 8 20 |
| | AM | AM | PM | PM | AM | | | AM |

| Eastward. | 2 AM | 8 AM | 10 AM | 6 PM | 14 PM | 20 PM | 32 PM | 34 PM |
|---|---|---|---|---|---|---|---|---|
| Columbus ..lv. | 12 20 | 12 25 | *9 00 | 12 40 | 12 55 | *3 20 | 5 00 | |
| Pataskala ..... " | ..... | ..... | 9 34 | ..... | ..... | ..... | 5 34 | |
| Yirkersville.... " | ..... | ..... | 9 42 | ..... | ..... | ..... | 5 43 | |
| Newark ..... " | ..... | 1 23 | 10 05 | 1 00 | ..... | 3 11 | 5 10 | |
| Frazeysburg.... " | ..... | ..... | 10 31 | ..... | ..... | ..... | 5 40 | |
| Trinway ..... " | ..... | 1 56 | 10 40 | 1 33 | ..... | ..... | 5 50 | |
| Conesville ..... " | ..... | ..... | 10 56 | ..... | ..... | ..... | 6 07 | |
| Coshocton ..... " | ..... | 2 18 | 11 06 | 1 53 | ..... | 10 03 | 7 20 | |
| W. Lafayette.... " | ..... | ..... | 11 20 | ..... | ..... | ..... | 7 31 | |
| N. Comerstown " | ..... | 2 43 | 11 34 | 2 12 | ..... | ..... | 7 47 | |
| Pt. Washington " | ..... | ..... | 11 46 | ..... | ..... | ..... | 7 57 | |
| Gnadenhutten.... " | ..... | ..... | 11 56 | ..... | ..... | ..... | 8 07 | |
| Tuscarawas.... " | ..... | ..... | 12 01 | ..... | ..... | ..... | 8 12 | |
| Uhrichsville.... " | ..... | ..... | 12 07 | ..... | ..... | ..... | 8 19 | PM |
| Dennison... {ar. | v..... | 3 20 | 12 25 | 2 50 | 3 18 | 11 00 | 8 25 | |
| Dennison... {lv. | v..... | 3 20 | 12 25 | 2 50 | 3 18 | 11 00 | 5 20 | 3 30 |
| Bowerston ..... " | ..... | ..... | 12 43 | s..... | ..... | ..... | 5 34 | 3 45 |
| Scio ..... " | ..... | ..... | 12 53 | s..... | ..... | ..... | 5 47 | 3 58 |
| Jewett ..... " | ..... | ..... | 1 05 | ..... | ..... | ..... | 5 58 | 4 09 |
| Cadiz Jc.... " | ..... | ..... | 1 15 | 3 30 | ..... | ..... | 6 08 | 4 18 |
| Bloomfield ..... " | ..... | ..... | ..... | ..... | ..... | ..... | 6 23 | 4 28 |
| Fernwood ..... " | ..... | ..... | ..... | ..... | ..... | ..... | 6 36 | 4 38 |
| Mingo Jc.... " | ..... | ..... | 1 47 | ..... | ..... | ..... | 6 53 | 5 01 |
| Steubenville .. " | v..... | 4 45 | 2 00 | 4 07 | ..... | 12 18 | 7 07 | 5 10 |
| Wheeling Jc.... " | ..... | ..... | ..... | ..... | ..... | ..... | 7 16 | 5 14 |
| Pittsburgh .ar. | 6 00 | 6 20 | 3 30 | 5 40 | 5 50 | 1 45 | 9 15 | 6 55 |
| | AM | AM | PM | PM | PM | AM | AM | PM |

vStops to let off passengers from Columbus or points west. sStops Sundays only. aStops to let off passengers.

Dark Faced Type denotes time from 12.00 noon to 12.00 midnight; Light Faced from 12.00 midnight to 12.00 noon.

Trains leave Cadiz Junction for Cadiz, †6 10, †8 25, †10 10 am.; †1 20, †3 30 and †5 25 p. m.; arrive Cadiz, †6 50, †9 10, †10 45 a. m.; †1 50, †4 10, †6 00 p. m. Leave Cadiz †6 25, †7 50, †9 30 a. m.; †12 30, †2 05, †4 40 p. m.; Arrive Cadiz Junction, †6 00, †8 25, †10 05 a. m.; †1 05, †2 40, †5 20 p. m.

Pullman Vestibule Dining and Sleeping Cars are run on Nos. 6, 7, 14 and 19; Pullman Sleeping Cars on Nos. 2, 3, 5, 8, 10, 20 and 21. Nos. 6, 8, 10, 14 and 20 connect in Union Station, Pittsburgh, with through trains for the East.

Nos. 5, 19, 21 and 33 run via Columbus to Cincinnati; Nos. 7 and 21 to Indianapolis and St. Louis; Nos. 3 and 23 to Chicago, Nos. 3, 6, 33 and 32 connect at Trinway to and from Zanesville and stations on the C. & M. V. R. R.

Connection at Steubenville and Wheeling Junction for Wheeling.

G. L. PECK, General Manager, E. A. FORD, General Passenger Agent.

7-6-01.—O PITTSBURGH, PENN'A.

For time cards, rates of fare, through tickets, baggage checks and further information regarding the running of trains, apply to any Agent of the Pennsylvania Lines.

DR. A. W. BEARD,
DENTIST.
Office Hours—8 to 11:30, 12:30 to 5.
Up-to-date methods in dentistry. Filling, Crowning and Bridge Work and Plates of all kinds. All work guaranteed. Extracting a specialty, and as near painless as possible. Gas and vitalized air used when desired.
Office—First stairway north of Carroll's dry goods store, North Third street.
Residence—140 West Main street.

JOSEPH RENZ,
NOTARY PUBLIC—REAL ESTATE AND INSURANCE.
Office at Auditor's Office in Court House. Deeds and mortgages written. All business entrusted to me will be promptly and carefully attended to.

1882. 1901-'02.

We are Haberdashers and Clothiers to His Royal Highness.

# The American Citizen

TAKE OUR TIP

*For the approaching Holidays and buy here*

Christmas year of 1882 was a big year with us, but 1902 brings us just 20 years ahead of it.

The Great Western. The Great Western. The Great Western.

OUR long tested qualities have proven us as great in proportion, as time itself, though much older, and have been the cause of you and your neighbors ENDORSEMENT---that's what we aimed for and that's what we aim to hold.

## You can see Christmas Here in Every Department.....

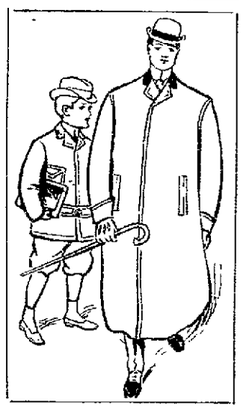

**MENS'** Fine Suits, Overcoats, Pants, Hats, Underwear, Neckwear, Mufflers, Umbrellas, Etc., Etc.

**BOY'S** Fine Suits, Overcoats, Pants, Hats, Underwear, Mufflers, Neckwear, Leggings, Etc.

**CHILDRENS'** Suits, Fine Overcoats, Pants, Hats, Underwear, Neckwear, Caps, Etc.

# The Great Western

CLOTHIERS.

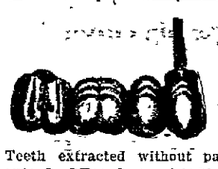

**DR. J. T. LEWIS, Dentist.**

Teeth extracted without pain. Work guaranteed. Office hours 8 to 12 a. m., 1 to 5 p m. 42 North Third street.

**SAMUEL M. HUNTER,**

Attorney and Counsellor at Law.

Office over Horney & Edmiston's Book Store, south of Doty House.
Will practice in Licking and adjoining counties. Special attention given to collections, correspondence and the business of executors, administrators and guardians.

**E. M. P. BRISTER,**

ATTORNEY AT LAW—NEWARK, O.

Office in room formerly occupied by Joel M. Dennis, northwest corner West Main and Third streets
Will practice in all the courts Special attention given to the settlement of estates, assignments and all Probate Court practice.

**PILES**

**"I suffered the tortures of the damned** with protruding piles brought on by constipation with which I was afflicted for twenty years I ran across your CASCARETS in the town of Newell, Ia, and never found anything to equal them. To-day I am entirely free from piles and feel like a new man"
C. H. KEITZ, 1411 Jones St., Sioux City, Ia

CANDY CATHARTIC Cascarets TRADE MARK REGISTERED REGULATE THE LIVER

Pleasant. Palatable. Potent. Taste Good. Do Good, Never Sicken, Weaken, or Gripe. 10c. 25c. 50c.
... CURE CONSTIPATION. ...
Sterling Remedy Company, Chicago, Montreal, New York. 312

**NO-TO-BAC** Sold and guaranteed by all druggists to CURE Tobacco Habit.

Alpine Safe and Lock Co.,
Cincinnati, Ohio.
Alpine Fire Proof Safe,
The best made.
Consult us before buying.
FRANK J SCHIMPF, Agent.
120 Moull street, Newark, Ohio

## HAIR OF THE SLOTH.

**It Is Green In Color And For a Peculiar Reason.**

It is a very curious fact that certain plants grow and thrive on the hair of sloths. Apart from its extremely coarse and brittle nature, the most striking peculiarity of the outer hair of the sloth is its more or less decidedly green tinge. Now, green is a very rare color among mammals, and there ought, therefore, to be some special reason for its development in the sloth, and, as a matter of fact, the means by which this coloration is produced is one of the most marvelous phenomena in the whole animal kingdom, so marvelous, indeed, that it is at first almost impossible to believe that it is true.

The object of this peculiar type of coloration is, of course, to assimilate the animal to its leafy surroundings and thus to render it as inconspicuous as possible, and when hanging in its usual position from the underside of a bough its long, coarse and green tinged hair is stated to render the sloth almost indistinguishable from the bunches of gray green lichens among which it dwells. In the outer sheath of the hairs of the ai there are a number of transverse cracks, and in these cracks grows a primitive type of plant—namely, a one celled alga.

And for the benefit of nonbotanical readers it may be well to mention here that algæ, among which seaweeds are included, form a group of flowerless plants related on the one hand to the fungi and on the other to the lichens. In the moist tropical forests forming the home of the sloths the algæ in the cracks of their hairs grow readily and thus communicate to the entire coat that general green tint which, as already said, is reported to render them almost indistinguishable from the clusters of lichen among which they hang suspended.—Knowledge.

**Her Explanation.**

"Didn't I hear a kiss in the billiard room while you and Mr. Mason were in there?" asked her mother suspiciously.

"Very likely," replied the demure little maiden. "Billiard balls frequently kiss, you know."—Chicago Post.

**The Provoking Jabberers.**

"Don't you despise people who talk behind your back?"

"I should say so, especially at a concert or during an interesting play."—Philadelphia Bulletin.

Esteem cannot be where there is no confidence, and there can be no confidence where there is no respect.—Giles.

The straight tree is the first to be cut down. The well of sweet water is the first to be exhausted.

## Mr. McVicers Death.

(Continued from Page 4.)

The remains of C. C. McVicker arrived in Newark at 2 o'clock this afternoon on B. & O. 103 instead of on No. 7, and the body yas taken to Bowers & Bradley's.

Mr. McVicker fell from the pilot of the engine near the Cambridge tunnel, he having gone over the train for the purpose of throwing a switch.

The body was terribly mangled both legs, the left hand and the right arm being cut off. The wheels had also cut the body in two, and the head and face were badly cut and bruised.

**The Chic Touch of Black.**

In a few of the newest models the shoulder straps even in some of the lighter gowns are of black tulle caught together at intervals of an inch or so, like the ribbon necklets worn in the days of powder and patches, with roses at each pucker. This touch of black is mightily becoming to the skin. It is noticeable, too, in sashes and bodice draperies on gowns of all shades where apparently it has no raison d'etre.

**Skirt Bags.**

Skirt bags are a luxury, even a necessity for handsome garments. They are great square sacks of white cotton, longer than the skirts, and into which the skirt can be slipped without crushing. A sachet suspended in the center imparts to the skirt a fragrance which makes it as sweet and as fresh as a flower.

SORE NECK

Take Scott's Emulsion for scrofula. Children often have sores on the neck that won't heal up. The sores may come and go. Parents may not know what's the matter nor what to do. Scrofula is the trouble and Scott's Emulsion is the medicine.

Scott's Emulsion heals the sores. But that is not all. Scrofula leads to consumption. This is the real danger.

Scott's Emulsion is the "ounce of prevention" that keeps off consumption.

We'll send you a little to try, if you like.
SCOTT & BOWNE, 409 Pearl street, New York

## The SPORTING WORLD

**Most Successful Jockey.**

Danny Maher is a striking example of what a poverty stricken youth can do if he has but a modicum of pluck and ambition.

Maher has finished a season of riding abroad with a profit of $40,000. He is already engaged to ride next year for King Edward VII. at a salary of $25,000. These statements in themselves are of an imposing nature, but they are all the more remarkable when it is remembered that Maher was originally a bootblack in Hartford.

The engagement of Maher as jockey is a tactful way of expressing the king's opinion that he is not prejudiced against American riders.

Maher speaks as follows on the subject of his engagement to ride King Edward's horses:

"My first engagement next season," he said, "is for T. Blackwell's stable,

DANNY MAHER.

and Richard Marsh is to have second call on my services. Mr. Marsh trains for King Edward, and my retainer, of course, includes riding the king's horses.

"This has been the most successful season I have ever had. I have ridden ninety winners this year.

"I think the English tracks better than the American courses. The former are much easier to ride on. I have been treated very well.

"I will go to my home in Hartford, Conn., later on in December, but will return here to England in March.

"It is possible the king's horses may be again leased next year to the Duke of Devonshire, in which event I shall not ride in the king's colors."

Maher has not been spoiled in the slightest degree by his successes. He is an extremely quiet young man of gentlemanly demeanor.

**Poaching In France.**

Sportsmen of France are much exercised over the prospect of a speedy extinction of game on all but a very few exceptionally well guarded preserves. In France the ancient craft of poaching is carried to a refinement unknown in other countries, with game laws, and the harvest of the poacher and pot hunter is always very large. Modern invention is called in to help the followers of the profession. The gun, the snare, the slinking through the undergrowth to keep out of range of the keepers—all these and similar things have been done away with by those who pretend to be artists in their work. Instead of these they take a net, an automobile and an acetylene lamp. After dark they ride in the "bubble" alongside a game preserve, but do not leave the road. The dazzling rays of the lamp are turned into the woods, and the silly birds and rabbits attracted by them come flying and running out, only to be taken into the waiting net. Then away go the poachers at a rate of forty miles an hour or so until they come to the next place to rob. Technically they are not poachers, and attempts that have been made to convict the few who have been caught have failed because they violated no game law, since they were not trespassing; consequently the house of deputies will be asked this year to pass a new law which will cover this offense.

**National Road Drivers.**

The Philadelphia Road Drivers' association, not content with promoting a movement for a state organization, is about to start a plan to form a national organization. The object of the latter will be to secure better roads and legislation favorable to the horsemen throughout the country.

The plan was outlined at a recent meeting at Belmont park, Philadelphia. Dr. O'Connor, Jr., of Minneapolis looks upon the movement of the Philadelphia association, both as to state and national organizations, with great favor and will urge co-operation by the drivers of his city with the Philadelphians.

**Carnegie's Warring Clubs.**

Andrew Carnegie organized both the Homestead and Carnegie Athletic clubs of Pennsylvania. The organizations have been on bad terms for two years. Efforts have been made to patch up peace, so that the athletic teams represented could meet, but the move was in vain. Carnegie A. C. men claim that certain officials of the Homestead club are trying to discredit their organization, and they intend to appeal to Mr. Carnegie to have the matter righted.

**Jordan May Visit America.**

Ben Jordan, the English rival of Terry McGovern, is contemplating a visit to America next summer. Jordan expects to fight McGovern in England next spring, but says he will visit this country afterward, win or lose. His wife, to whom he was married recently, is the daughter of his backer, and the latter gave the pair a check for $5,000 as a wedding gift. She will accompany him to this country.

## NEWS IN BRIEF

Sprague, Optician, 16 W. Church st.
Smith & Nixon Pianos at Rawlings.
Read Dr. Barrick's ad. for Dentistry.
For Boots and Shoes cry Mayhold.

MEET TONIGHT—Knights of Equity meet tonight at 7 o'clock.

DANCE—The Indian club will give a dance this evening at Nicholas Lohrman's hall on South Sixth street.

CIGARS—The members of the Fire department desire to return their thanks to Mr. A. R. Lindorf for two boxes of fine cigars.

MASONIC—Acme Lodge No. 554, F. & A. M., meets tonight at seven o'clock. Election of officers and other important business.

S. A. W. V.—There will be a regular meeting and election of officers of Licking Camp Thursday evening. All members are urged to be present.

PREACHING—Elder A. F. Dove will preach at the Old School Baptist church on Hog Run Saturday, December 14 at 1 p. m., and Sunday December 15 at 11 a. m.

MISIONARY—The Missionary Society of the Plymouth Congregational church will meet Friday afternoon at the home of Mrs. Jasper Keckley on the corner of Third and North streets.

C. E. SOCIETY—The business meeting of the C. E. society of the Plymouth Congregational church will be held tonight at the home of Mr and Mrs. Cary Ferguson on West Church street.

MASONIC MEETING—There will be a special meeting of Newark Lodge No. 97 F. and A. M. tomorrow night, commencing at 5 o'clock, for work in the third degree, to be followed by a banquet. It is urged that as many of the members as can do so be present.

A DAUGHTER—Word has reached Newark that a daughter has arrived at the happy home of Mr. and Mrs. Albert Weber at Bellview, N. J. Mrs. Weber was formerly Miss Pearl Armstrong.

THE D. OF L.—Silver Star Council No. 8, Daughters of Liberty, will meet in their council chamber Friday night. All members are requested to be present as there is important business to transact. State Councilor Mrs. A. F. Lockwood will be present.

FINE HORSE—Hugh McKenna, son of Mr. John McKenna, and a prominent jockey, has returned from Jacksonville, Florida, having had a very successful season. He also brought to Newark a valuable running horse which he purchased in the Southern circuit.

LIGHT PLANT—Arthur Banton the hustling electrician, has just completed the installation of a new lighting plant at the Newark Machine Works. Mr. Banton completed the wiring and placing of the lights for a 100 light plant a few days ago and the factory is now operating its own electric lights.

The Rev and Mrs J. P. Jones of Madura, India, who attended the missionary meeting of the Congregational church Tuesday evening, left Wednesday morning for Newark—Mt Vernon Republican-News.

**An Excellent Combination.**

The pleasant method and beneficial effects of the well known remedy, SYRUP OF FIGS, manufactured by the CALIFORNIA FIG SYRUP CO., illustrate the value of obtaining the liquid laxative principles of plants known to be medicinally laxative and presenting them in the form most refreshing to the taste and acceptable to the system. It is the one perfect strengthening laxative, cleansing the system effectually, dispelling colds, headaches and fevers gently yet promptly and enabling one to overcome habitual constipation permanently. Its perfect freedom from every objectionable quality and substance, and its acting on the kidneys, liver and bowels, without weakening or irritating them, make it the ideal laxative.

In the process of manufacturing figs are used, as they are pleasant to the taste, but the medicinal qualities of the remedy are obtained from senna and other aromatic plants, by a method known to the CALIFORNIA FIG SYRUP CO. only. In order to get its beneficial effects and to avoid imitations, please remember the full name of the Company printed on the front of every package.

**CALIFORNIA FIG SYRUP CO.**
SAN FRANCISCO, CAL.
LOUISVILLE, KY. NEW YORK, N. Y.
For sale by all Druggists—Price 50c. per bottle.

When using baking powder it is always economy to buy the Royal. Royal makes the finest, most wholesome and delicious food.

## ABOUT PEOPLE.

**Items Picked up Here and There Telling of Your Acquaintances Coming and Going.**

C. Andre went to Columbus today.

Charles Davidson of Mansfield, was in Newark today.

Fred M. Black went to Chicago Wednesday night on business.

Mrs. J. H. Gearhart is quite sick at her home on Buena Vista street.

J. L. Kelso of Akron, is visiting in Newark.

Miss Amelia Holmes is visiting friends in St. Louisville.

J. R. Anderson of Kirkersville, was in Newark Wednesday.

Harry Rossel went to Corning today

Mrs Charles Abell is visiting friends in Columbus for a short time.

Cliff Lewis of Granville, spent Wednesday in the city.

Frank Boyd of Zanesville, was here on business today.

Mrs. Ellen O'Bannon leaves tonight for Cedar Falls, Iowa, where she will visit friends during the winter.

Mrs. Belle Wright of Granville, has been visiting her brother, Mr. A. B. Grove, south of the city.

John Payne of Columbus, was in the city for a short time on Wednesday.

Mr. and Mrs. Luther Johnson left today for Los Angelos, Cal., where they will spend the winter.

D. C. Herren and wife of Toledo, have returned home after a visit with the family of Wallace Rank.

Mrs. Catherine Coughlin of Parkersburg, W. Va., after a pleasant visit with Mrs. Thomas McGinniss, returned home today.

Mrs Charles Joarding and Miss Sophia Andre of Baltimore, Md., have returned home, after a pleasant visit with Mr. and Mrs. Charles Andre of North First street.

Mrs. George Jenkins of Plymouth, O., who has been visiting friends and relatives here during the past week, returned home today.

William Nutter of Muncie, Ind., is visting his parents on Wilson street.

Messrs. C. W. Miller and J. K. Hamill spent Wednesday in Columbus on business.

**The Best Eggs For Hatching.**

The grower of poultry that has been successful in his matings and has been rewarded with some good chicks is doing a foolish act in disposing of the hens that laid the eggs that produced them, says F. V. Chapman in Prairie Farmer. Do not be in a hurry to sell these hens, for, unless they are too old, you may hope in confidence for a repetition of good chicks next year. I prefer a hen at least two years old for the breeding pen and have excellent results from some at five years of age. Experience has taught me to believe that chicks produced from two to three year old hens are more hardy and vigorous than those from younger ones Save the pullets, of course, but do not use their eggs for hatching.

**What Gray Meant.**

Brown—Funny about Gray. He will insist upon calling Bowes, the eyeglass man, an ocnlist.

Greene—Yes; Gray is a great blunderer. Of course he means that Bowes is an optimist.—Boston Transcript.

**Turn About.**

"It's queer how many people trust a doctor."

"I don't know. Did you never notice how many people a doctor trusts?"—Philadelphia Bulletin.

**He Won Her.**

She—Last night I dreamed of a most beautiful woman.

He—Rather a coincidence. I dreamed of you, too, last night.—Pittsburg Chronicle-Telegraph.

Buy stove polish from Showmans'. They have the best. We know it for we have tried it. 1t

**PURITY.**

A Christmas entertainment will be given at the Valley church. A fine program is being arranged.

Mr. and Mrs. H. H. Goodin very pleasantly entertained Mr. and Mrs. McCullough last Sunday.

The Concord literary society is progressing finely. Mr. Will Elliott is president of the society.

Hon. Geo. Tavener was a Newark visitor Saturday.

Mr. William Miller is at Thornville this week settling up an estate.

The following orators will take part in the debate at Concord Thursday evening: Messrs Mac Mossman, Will Turner, Will Elliott, Hon. Geo. Tavener, S. P. Elliott and Clyde Riley. The question to be debated is, Resolved, That the United States owes more to its form of government than to its natural resources.

Mr. Orlando Poundstone has gone to Newark to work.

Dr Marriott was here Saturday from St Louisville.

A supper by the Maccabees will be given before long in the town hall.

Mr. H. H. Goodin was in Newark last week on business.

Messrs. Sam Miller and Pete Swick were at Rocky Fork Sunday evening.

**PONY RIDGE.**

The coal miners have been working steady for the past few days on account of bad weather setting in.

Albert Maxwell, who has been ill for some months, is reported as being considerably improved at this writing.

The revival meeting, now being held at Murry City, is proving a very successful one.

While Mr. and Mrs. Jeremiah Harden were driving to Murry City, their buggy was overturned by running into a bad place on the road, and the occupants were thrown out of the buggy, after being dragged for some distance. Mr. and Mrs. Harden escaped injury, but the buggy was badly wrecked

Miss Lillian Clossman had the misfortune to meet with a very painful accident at her home in Gloucester on Saturday. She was engaged at work in the kitchen and in lifting a stove lid, it fell on one of her feet, almost severing one of the toes

Ora Williamson who has been visiting friends and relatives near Murry City for the past two months, is expected to return home in a few days.

**HIGH WATER.**

Elwood Kinsey is visiting friends in Sugar Grove.

Miss Grace Solinger of Mansfield, is at home to spend the winter.

There will be a "surprise supper" at Highwater Union chapel on Saturday evening, Dec. 14. All are invited.

Miss Leota and Harvey Pierson entertained a number of their friends one evening last week.

The meeting held by the Rev. Mr. Hannawalt on last Sunday evening was largely attended.

Miss Edith Ferguson of Newark, is visiting friends here for a short time.

Miss Hattie Parsons, who has been spending her vacation with her uncle and aunt, Mr. and Mrs. F. Wenger, has resumed her duties as teacher at Croton.

There will be a Christmas entertainment at the Christian Church on Saturday evening, December 21, which will include an oyster supper after the entertainment. All are cordially invited to attend.

Mr. and Mrs. Alvin Hupp visited at the home of Mr Harris, near Johnstown, on Sunday.

Mrs. Addie Channell and little daughter, Lucille, who have been visiting Mrs. Channell's mother, for the past few days, have returned home.

Mr. and Mrs. Thomas Rhodeback of Granville, are visiting his brother, Mr. Jabas Rhodeback, north of Highwater.

The largest cast bronze statue in the world is that of St. Peter the Great at St. Petersburg. It weighs 1,100 tons.

THE GRIGGS STORE.

# Free for Xmas Buyers....

We have just received this morning 1000 ***CHRISTMAS BOXES*** for giving gifts---such as Kid Gloves, Handkerchiefs and Neckwear. With every pair of Kid Gloves, every 50 cent purchase of Handkerchiefs or every 50 cent Necktie we give you one of these boxes ***FREE!***

## Real Ebony Brushes at Half Price

A choice 50c gift—This is our Christmas football—250 in all—large size, solid backs, white bristles and real ebony—made in France, where all the best ones are made—they would be attractive at $1 each—for Thursday morning on sale, the entire lot at

**50 cents Each.**

## WE HAVE BEEN CALLED THE RAINBOW STORE

By an enthusiastic admirer of our Christmas decorations. Every nook has been made attractive for this season—The China Counters, The Sterling Silver Booth, The Ebony Counter, The Cosy Corners, The Picture Gallery, The Jewelry Department and

**Every Dry Goods Department Is Christmasfied.**

**THE CLOAK SALE CONTINUES ALL WEEK.**

# THE H. H. GRIGGS CO.

## ARMY DOOR

### IS OPENED TO THE NATIONAL GUARD OFFICERS

**The Need of Available Surplus of officers Manifest—The Army and the Guard.**

The need of an available surplus of army officers from which to draw has become so manifest that the war department has issued orders which open up the military schools of officers of the national guard

This fact will no doubt be welcomed with joy by the national guardsmen of this city, who have all along been desirous that the national guard and the army should be brought closer together, instead of their being an enmity between the two organizations. Ever since the Spanish war the tendency of the war department has been more to recognize the national guard, and the orders received at the Columbus barracks disclose that the final step has been taken by the army and the guard

For some time the department has been taking in army officers without drawing the line of qualification as close as it used formerly to be drawn There is need of officers in the army at the present time, and the military institutions have been unable to supply the demand. Now the government will encourage the training of national guard officers, with a view to getting them into the service

The order received at the barracks are numbered 155, and are general. They are intended, it is believed, to be aimed at a number of new officers recently taken into the service. The orders provide, for the formation of officer's schools at the various posts, special service schools, schools for the artillery, the engineers', schools for submarine defense, schools for application for calvary and field artillery, army medical schools, general service and staff college, and a college for most advanced instruction The places for the establishment of these various schools are designated in the order. Aside from these, it is required to establish officers' schools at all military posts. This part of the order applies to Columbus barracks, as well as to other posts.

The most signficent feature of the order, as it applies locally, is that portion which states that these officers' schools will be open for instruction to national guard officers of the several states, to former officers of volunteers, and to graduates of military schools, and colleges which have had officers of the army as instructors.

The orders are very explicit, and require every officer to fit himself thoroughly for responsible duties of his grade There can be no shirking by officers of duties imposed upon them by such schools, as the orders touch specially upon this point—Columbus Dispatch.

### LOTS.

Do you want to buy cheap lots on a good street, Electric lights, water works and gas? Lots 42x215 for $250 No grading and within one minute's walk of new street car line.

Inquire of

J. R. FITZGIBBON

### STOCK SALE.

Having consigned to me a lot of stock consisting of work horses, drivers and saddle horses also 2 milk cows 1 piano, 1 sofa and 1 road wagon, I will offer the same at public sale at west side of Public Square on Dec. 14. 1901 at 9 o'clock a. m. The horses can be seen at Hoover & Graves Livery Barn Friday afternoon Dec. 13

Look out for street parade at 9 o'clock.

COL. W. C. SEWARD. Auct
G W HORTON, Clerk. 12-11-3td

### Wheat For Horses.

Wheat as a food for horses was tested at the North Dakota experiment station. The results are published in bulletin No. 20 of that station. The wheat was fed at the rate of fourteen pounds daily, and the horses were given an average day's work. It was found that wheat alone was not a satisfactory grain ration for a work horse. There was a tendency for the horses to get "off feed" and for the digestion to become deranged.

### Care of the Brood Sow.

After pigs are born the litter in the sty should not be changed for several days unless the sow is of a very placid disposition, says a New York farmer in New England Homestead. Cleaning should be a daily occurrence later. Little pigs will not thrive if the straw becomes wet and foul, and the first signs of ill effect are generally noticeable in a husky cold, which frequently develops into a fatal pulmonary attack.

### Remove Stumps and Stones.

How can some people squander time, money and patience to cultivate among stones and around stumps, bushes, etc.? asks a correspondent of National Stockman. How profitably could half a day be employed on a five acre field to remove some of these articles that interfere with thorough and speedy cultivation!

### When to Breed Sows.

Young sows should not be bred until of good size, nine to twelve months old. They will give you stronger pigs and make better breeders than if bred too young.

**No Gripe, Pain**

Or discomfort, no irritation of the intestines—but gentle, prompt, thorough healthful cleansing, when you take

**Hood's Pills**

Sold by all druggists. 25 cents.

## SCOTTISH RITE

### MASONS TO MEET IN FEBRUARY AT CINCINNATI

**To Celebrate the Golden Jubilee of the Order—Candidates Are to Number 200.**

The members of the Ancient Accepted Order or Scottish Rite, are looking forward with great interest to the celebration in February, 1902, of the fiftieth or golden jubilee of the order. It will be one of the grandest Masonic events in years

The Ohio consistory in now the leading body of the Rite, and also the largest subordinate Masonic body in the world, having a membership of nearly 2 300. In anticipation of the jubilee a committee has been appointed by the consistory to arrange for the meeting, which is to be held in Cincinnati February 18 to 21

This committee will ladd to its number several hundred of the members of the Rite from Cincinnati and other cities in Ohio

The class of candidates will number several hundred of the members of the Rite from Cincinnati and other cities in Ohio.

The class of candidates will number at least 200, as this will be one of the grandest opportunities ever afforder the Masons in this jurisdiction of receiving the degrees of the Scottish Rite in the true cathedral style. Any Master Mason residing in Ohio outside of the cities of Cleveland, Columbus, Dayton, Toledo, Canton and Cambridge, can petition direct to the Cincinnati bodies, as they have concurrent judisdiction with the Scottish Rite bodies in the above-named cities on all territories outside of Cincinnati.

It is reported that the convocation will be honored with the presence of Henry L. Palmer, 33 the grand master of the Northern Masonic jurisdiction, and James D Richardson, 33, of Washington, the grand master of the southern jurisdiction of the Scottish Rites also by a large number of the deputies for the various states, and the active and honorary members of the various supreme councils, including those of Mexico and Canada.

Vattier lodge F. anl A. M of Cincinnati, has arranged an interesting program for its public installation of officers at the Scottish Rite cathedral Wednesday evening.

Mt. Vernon—Mrs. Louise S Wing, who formerly conducted a millinery store here, died at Pittsburg, and was buried here today.

The Rusian Minister of Justice has decided to introduce trial by jury as a provisional measure.

### CROTON.

T G Case has purchased the Charles Hogle place north of town, consisting of 27 acres, for $900.

C. L. McCracken, administrator of W H. Hartsock, deceased, has sold the lot in Hartford belonging to the estate to Mrs. M A. Ogilvie, for $250 cash.

Wm Bullock of the firm of Bullock & Leach, went to Waverly, O, this week to look after a tract of timber there.

Tuesday was the banner day so far this year for the Hartford hog market about $4000 worth being taken in

S E. Hoover and wife, who have been spending several weeks in Indiana Illinois and some points in Ohio, returned home Monday evening.

S. Leamon, attorney, was in Newark Tuesday on business.

James Oldaker and wife of Delaware, O, visited friends here Saturday and Sunday.

The service now given here by the Croton and Johnstown telephone exchange is most excellent. Compliments are heard from all patrons.

## FELL FROM TRAIN

### C. C. McVICKER WAS KILLED NEAR CAMBRIDGE

**Remains Brought to His Late Home in Newark—Went to Work on Wednesday.**

C. C. McVicker, an extra conductor on the C. O. division of the Baltimore and Ohio railroad, who resides with his wife at 82 Dewey evenue, in the East End, was accidently killed in some unknown manner at Cambridge at 5:55 o'clock this morning.

Mr McVicker had been off duty for several days on account of the illness of his wife, and reported for duty on Wednesday. He went east as brakeman on Conductor Funk's train No 92 at 4:15 Wednesday afternoon He was missed at Cambridge, and a hunt was instituted for him by the train crew, who found his dead body lying alongside the track. He had evidently fallen between the cars, and was killed by the wheels passing over him. The body was picked up and turned over to the undertaker at Cambridge, who prepared the remains for interment. The body was brought home on No. 7 and turned over to undertakers Bowers & Bradley.

The deceased was a young man who was highly esteemed by all who knew him, and stood well with the officials of the company being considered a reliable and trustworthy employe. His death is deeply deplored. Mr. McVicker leaves a widow but no children.

### Says He Was Tortured.

"I suffered such pains from corns I could hardly walk," writes H. Robinson, Hillsborough, Ill., "but Bucklen's Arnica Salve completely cured them." Acts like magic on sprains, bruises, cuts, sores, scalds, burns, boils, ulcers. Perfect healer of skin diseases and piles. Cure guaranteed At Hall's drug store. 12

### FIRE SALE OF MILLINERY.

Attend the fine sale of millinery at Mrs. Bowers, Myer Bros. store. Everything sacrificed at greatly reduced prices. 12-9-dtf

### WM. CRAMER,

North Third street, purchased from H. D. Munson one of their lovely pianos, of the Schaeffer make. Qualities and prices are what attract the people. Step in before buying and see for yourself.

### ENGRAVED CALLING CARDS

make a handsome Christmas present. We have all the latest styles in Script Roman Block, Old English and shaded Roman. Order at once if you want them for Christmas. Leave orders at the Advocate counting room. tf

In Chicago is being tried the experiment of paying messenger boys by the run instead of by the day.

## THE F. OF L.

**School Teachers About to be Organized—Trade Authomy—The Scranton Convention Doings.**

Scranton, Pa., Dec. 12.—The American Federation of Labor at this morning's session took up the subject of child labor in all its degrading phases and its injurious effects upon labor in general. Reckless and indiscriminate as of law by injunction and its usurpation of rights of people was also taken up and brought out a flood of oratory.

Scranton, Pa., Dec. 12.—The time of the session of the American Federation of Labor was taken up by business closely relating to the organization of labor in fields where there is no union and strengthening the hands of those who have embraced unionism. The great question of trade autonomy is now in the hands of the special committee appointed to consider the subject. Members of this body, on which rests the responsibility of solving the intricate subjects, are President Gompers, First Vice President James Duncan, Second Vice President John Mitchell, John Mulholland, president of the International Association of Metal Mechanics, and C. N. Hughes of the San Antonio (Tex.) trades council.

Among the resolutions adopted were these: Requesting terra cotta pressers and finishers' unions to affiliate with the International Brick, Tile and Terra Cotta Workers' Alliance, or have their charters revoked by the federation; recommending that the federation make an effort during the coming year to organize the schoolteachers of this country; authorizing the federation to send representatives to national and international organizations, particularly those of railway employes; indorsing the label of the International Wood Carvers' association, and instructing the executive council to use every effort to secure the passage of a national law protecting and legalizing union labels.

### Affects Shipping.

Philadelphia, Dec. 12.—A coal famine such as has not prevailed for years now exists at this port, by reason of which both coastwise and West Indian commerce is almost completely crippled. Orders for coal both from New England and from the West Indian islands are pouring in, but the local merchants find themselves unable to make shipments owing to the scarcity at tidewater. This condition is in a great measure due to a scarcity of cars to carry the coal from the mines. Lying in the Delaware river is a large number of steamers, barges and schooners, all chartered but unable to get their cargoes. The situation is daily becoming more serious.

### Nicaragua Canal Agreement.

Managua, Nicaragua, Dec. 12.—The protocol signed by United States Minister Merry and Dr. Fernando Sanchez, the Nicaraguan secretary of foreign affairs, grants the United States three miles on each side of the proposed canal the median line being the center of the waterway. Nicaragua will have full sovereignty over the canal route, but the United States will have control over it can maintain a permanent police vigilance, and can land troops if it is necessary. In return the United State government guarantees the sovereignty, integrity and independence of Nicaragua.

The best hops and malt are used in brewing Consumer's Beer.

## THREE CHICAGO DOCTORS

**Failed to Do for Miss Mabelle L. LaMonte What Was Accomplished by Lydia E. Pinkham's Vegetable Compound.**

"DEAR MRS. PINKHAM:—I was in an awful state for nearly three years with a complication of female troubles which three physicians called by different names, but the pains were all the same. I dreaded the time of my

MABELLE L. LAMONTE.

monthly periods for it meant a couple of days in bed in awful agony. I finally made up my mind that the good doctors were guessing; and hearing from different friends such good reports of **Lydia E. Pinkham's Vegetable Compound,** I tried that. I bless the day I did, for it was the dawning of a new life for me. I used five bottles before I was cured, but when they were taken I was a well woman once more. Your Compound is certainly wonderful. Several of my friends have used it since, and nothing but the best do I ever hear from its use."—Yours, MABELLE L. LAMONTE, 222 E. 31st St., Chicago, Ill.—*$5000 forfeit if above testimonial is not genuine.*

**If Lydia E. Pinkham's Vegetable Compound could cure Miss LaMonte—why not you? Try it and see for yourself.**

**Mrs. Pinkham advises sick women free. Address, Lynn, Mass.**

### B. & O. EXCURSIONS.

Excursion tickets are sold every Sunday between all local stations on Baltimore and Ohio railroad west of the Ohio river at rate of one fare for the round trip good gaing and returning on date of sale.

Low Rates to Points in the South and Southeast—On first and third Tuesdays of November and December 1901, the Baltimore and Ohio Railroad will sell one way Settlers' tickets at greatly reduced rates to points in the Southeast.

Mrs. Austin's Famous Buckwheat makes the finest buckwheat cakes. Ready in a moment. Ask for Mrs. Austin's Buckwheat. Refuse substitutes. d&w

### NEW WAY.

The entertainment given by the young people on Saturday evening at the Universalist church, was a grand success. Charles Eddleblute and daughter Daisy, of Croton, rendered some very fine music. At the close of the entertainment light refreshments were served.

Mrs. Doty, formerly a well known Licking county teacher, is visiting at her old home here for a short time. This is her first visit home in ten years, and she is anxious to meet all her old friends and acquaintances.

# Hints to Gift Givers

This is a prolific stock all the year round, but at Holiday time it reaches high tide and the display of goods is extra attractive. FOR USEFUL HOLIDAY PRESENTS you cannot do better than come here.

Bigger stock than ever to select from—ALL NEW

***IN SHOES FOR MEN***

Patent Calf and Patent Colt Skin that "won't break thro"—from $1.98 to $6 00.

***IN SHOES FOR LADIES***

Patent Ideal, Kid and Patent Leather from $1 98 to $5.00.

***HATS FOR MEN.***

Nothing makes a better gift for a man than a Stylish, Good Quality Hat Special Holiday Styles here.

**Slippers....**

for Ladies. The newest in warm fur-trimmed goods. Handsome Patent Leather Colonial and Strap Sandals from 50c to $2.50.

Slippers for Men from 50c to $2.50.

***For Father, Mother, Sister or Brother***

A Trunk, Suit Case or Valise would be just the thing. Special stock here for the Holiday trade. Our store is just full of useful gifts.

**Come in the morning and avoid the crowd.**

**What's more acceptable for a Christmas gift than a**

**HANDSOME UMBRELLA**

**The newest styles are here. Holiday Specials 98c and $1.44 up to $10.00.**

IT PAYS TO TRADE AT

# PROUT & KING'S.

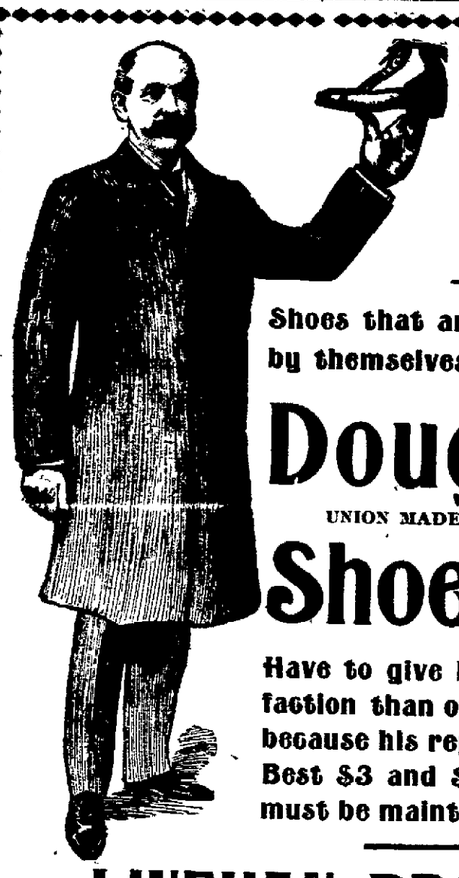

The World's Greatest Shoeman.

Shoes that are in a class by themselves

**Douglas**

UNION MADE

**Shoes**

Have to give better satisfaction than other makes, because his reputation for Best $3 and $3.50 Shoes must be maintained.

**LINEHAN BROS.**



# Weak Backs

**Omega Oil** If you happen to be one of those unfortunate people with a weak, lame, tired, aching back, it is time you were finding out about Omega Oil. Go ahead and try it, anyhow. Once in a while Omega Oil fails to cure a very bad case of long standing, but there never was a case where it failed to give great relief. Be fair about it, and give the Oil a chance. Have your back rubbed with it every night for a week or two. While you are using the Oil, be careful not to strain the back, and if you can you should not do any hard work. The rubbing should be kept up about ten minutes or more each time Omega Oil is applied. A bad back needs more rubbing and longer treatment than a mild case, and you must be patient. Weak back is sometimes very stubborn, but Omega Oil will be found to work wonders if constantly used. New cases are much easier to cure. 7d

### FIRE SALE OF MILLINERY.

Attend the fine sale of millinery at Mrs Bowers Myer Bras. store. Everything sacrificed at greatly reduced prices. 12-9-dtf

### PERRYTON.

The R. P. Evans G. A. R. Post, No. 668, will hold a social and oyster supper on Saturday evening, Dec. 14, and will install officers for the ensuing term. All old comrades and their wives are invited and expected to be present.

B. K. Smith and wife, and Mrs. Elmer Simpson and daughter of Mt. Carmel, Sundayed with Perryton friends.

Elder Holcomb is holding a series of meetings at Goshen Chapel, at Frampton.

Alva Mitchell, lumber dealer of Zanesville, is here on business.

Mrs. McClain, wife of Dr. Leroy McClain, who has been making an extended visit with her father, Mr. J. M. Crawford, and visiting the scenes of her childhood, has returned to her home in Minnesota.

Miss Nettie Cullison, who is teaching school at Walnut Ridge spent Sunday with her mother.

Mr and Mrs. Wesley Minor spent Sunday in the country.

### WM. G. GUNTS,

North Fourth street, has shown his artistic taste by purchasing one of Knabe's finest pianos, a thing of beauty and a joy forever. Remember that H. D. Munson handles them.

## ANNIE CARLISLE

### Is Made Defendant in Six Winn Law Cases Filed Against Her at Columbus, O.

Columbus, O., Dec. 12—W. S. Foster has brought six suits against Annite Carlisle et al. under the Winn law to hold them for $21,100.50 penalties for the sale of liquors at her place.

Annie Carlisle who comes here from Newark, is proprietor of a house on South Front. She was one of the principal witnesses in the civil service investigation of charges against Detective Foster. Under the law, if any one buys liquor and gives it away in such a house, both the owner of the house and the party giving the liquor away can be held. In the six suits Foster holds both parties. With Anna Carlisle he names as defendants Fay Benden, A. Clum, Henry M. Hovey, L. G. Graham and Mame Kennedy. Mr. E. E. Tanner filed the suits for Foster.

New Philadelphia—Captain Daniel Korns, ex-mayor and ex-postmaster, died yesterday of paralysis; aged 74.


Dr. Fenner's GOLDEN RELIEF

Old Sores, Wounds, Rheumatism, Neuralgia, Burns, Colic, etc. A TRUE SPECIFIC IN ALL INFLAMMATION Sprains, etc. Sorethroat, Headache (5 minutes), Toothache (1 minute), Col. Sores, Felons, etc. etc. "Colds," Forming Fevers, GRIP. CURES ANY PAIN INSIDE OR OUT in one to thirty minutes.

Sold by R. W. Smith and A. F. Crayton.


## THE CHOICE OF A PROFESSION

By Barry Pain.

"Have you ever thought what you would like to be when you grow up?" asked the interviewer.

"Anybody been getting at you at all about that?" asked James Robinson suspiciously.

"No. Why?"

"Because that holy man, Mr. Dilwater, was on the same tack yesterday; also the governor's been on it; likewise the mater, not to mention that aged owl, Aunt Priscilla."

"Really, James, you cannot be permitted to speak of Mrs. Harston in that disrespectful way."

"Well, look here, it's no good my talking if I'm going to be not permitted every minute. If I spoke respectfully of a woman that solemnly gave me a threepenny bit as a tip when I came back this term, that would be acting a lie, and, as you know, being in the choir, I'm rather particular."

"Mrs. Harston forgets that you have been growing rapidly these last few years and that such an offering is, in amount at least, no longer appropriate."

"Then she must be dotty. However, chance that anyhow. You were talking about what I'd be when I grow up. The more I think of it myself the more I see that there isn't anything—at least anything that would suit me."

"This is bad," said the interviewer.

"I don't say it isn't. It's rotten. But it's not my fault. I didn't make the professions and things that one's supposed to go in for. I could be a gentleman of independent means all right, supposing the governor would stand the independent means, which he wouldn't, but I suppose that doesn't count as anything. I can't make out what money the governor's got. Whenever I ask him he laughs and treats me as if I were a mere kid. He can always find the money when he wants anything. It's when he doesn't want it that he talks about extravagance. Anyhow, he says I've got to find an occupation of some kind. What I say is that would be all right if there were any occupation you could think twice about."

"A career in the army would not meet your views?"

"If I could be absolutely certain of a medal, I'd put up with the other objections, but lots of chaps never get the chance. Most of them never get it."

"Suppose you did?"

"And suppose I didn't take it. I've thought that over, and it makes you sweat, I can tell you. As far as funk goes I'm just about average. Besides, where are you to get any money out of the army? It isn't everybody who can be a commander in chief and save his country and get large sums voted him. And I don't fancy the rest get much pickings out of it."

"But you bewilder me, James Robinson. At one moment the chief attraction is the honor and the glory. You want a medal, but fear you would never get the chance or if you got the chance you might not have the courage. Then in a moment you seem to sink to the lowest possible commercial standpoint, and money is the principal consideration."

"Yes; I know that idea. If you want the glory, you don't want the money, and if you want the money you don't want the glory. They're both good things to have, aren't they? Well, then, I want them both and a pretty big help of each. If I've got to have an occupation, I want to get money and glory out of it, otherwise what's the good of working?"

"There are certain ideals"—

"Don't know what you mean. If they were any use, I suppose I should have heard of them. Then Aunt Priscilla suggested the church."

"And that doesn't suit you either?"

"Suits me a lot better than I should suit it. This being an example to others is pretty wearying, I can tell you. I set an example myself, being in the choir, though I don't pitch it quite so strong as when I had the solo parts, and I know what I'm talking about. I'm not so sorry when the holidays come and I can take a rest and not be so particular. And a parson's got to be a better example than a choir boy, and he's got to be always at it. Even on his holidays his coat gives him away, and he can't do anything he naturally would. That would not do for me."

"There is the law."

"Keeps you indoors too much."

"Or medicine."

"Medicine keeps you out of doors too much. I don't want to be fetched out of my bed in the middle of a wet night, and I don't want to be kept in a law court in the middle of a fine afternoon. The governor talks about the diplomatic service, and I let him. I don't know anything about it, and I don't think he knows much more. I doubt if it's worth my while. I don't want anything with examinations or office hours or rot of that kind in it."

"Then you are looking for a profession which would be extremely lucrative, bring in heaps of honor and glory, leave you your complete freedom and involve no work of any kind."

"Now you're talking. I wish everybody else had got as much sense. You don't often strike it absolutely right like that. Now if they'd start a profession like that I'd be the first to go in for it. I wouldn't make a single objection. It wouldn't have to be discussed for ten minutes."

"I'm looking for that kind of profession myself," said the interviewer grimly.—Black and White.

### Gloomy Outlook.

"Hello, doctor!" exclaimed the lawyer. "How's everything?"

"All is well," replied the doctor sadly.—Chicago News.


# Our Ten Dollar Suit Sale

**Is a Howling Success and it Should be!**

**$15, $16.50, $18 and some $20 ones; Fine Worsteds, Scotches and Cassimeres -- Stein-Bloch and Strouss & Bros. make. Pressed and kept in repair one year gratis, all for only $10.00 cash.**

We Give Trading Stamps. **ED. DOE,** Newark's Busiest Clothier.


E. M. BAUGHER,
Sec. Home Building Ass'n Company

I was one of the advance subscribers to the Stoddard Lectures, and can say without reservation that I have nothing that gives me greater satisfaction.

One can pick the work up at any time and always get entertainment and pleasure. I would call it the ideal book for the busy man as well as the home.

E. M. BAUGHER.

A few of the 35,000 questions answered in Stoddard's Lectures.

On what famous battlefield did forty thousand Scotchmen defeat one hundred thousand Englishmen?

Why is it that the fjords of Norway are navigable during the winter months, while those of other countries in the same latitude are obstructed with ice

What city has the most musical people in the world?

Where is it the custom to peddle coffins on the streets and run funeral cars on the street railway tracks?

What bank has a capital of seventy-five million dollars, private deposits of one hundred and fifty million dollars, and bullion worth at least one hundred and twenty-five million dollars?

### VALUABLE BOOKS AT A BARGAIN.

The following books handsomely bound in half morocco are for sale at the Advocate counting room at $1.00 per volume:

**Century Magazine.**

Volumes 7, 8, 9, 10, 11, 12, 13, and 14 covering period from 1881 to 1887.

**Harper's Magazine.**

Volumes 61, 63, 64, 65, 66, 67, 68 and 69, covering period from 1881 to 1884.

**Scribner's Magazine.**

Volumes 1, 2, 3 and 4, covering years 1887 and 1888.

Price asked for these books barely covers price of binding.

Call and see them.

Of the 38 Sultans who have ruled the Ottoman Empire since the conquest of Constantinople by the Turks, 34 have died violent deaths.

Paris has a social club of which the membership is limited to deaf mutes.

### POSITIVE PROOF

**Should Convince the Greatest Skeptic in Newark.**

Because it's evidence in Newark.

It's from a citizen, perhaps a neighbor.

Investigation will confirm it.

Mr. G. B. Myers, 30 South Front st., freight conductor, B. & O. says: "I had a pain across the small of my back for four or five years. It was such a constant ache that I had little chance to forget it. I went to Crayton's drug store and got Doan's Kidney Pills. This was not the first medicine I had used in trying to get rid of my trouble, but I can say that it is the first that ever gave me quick and lasting relief for the backache entirely disappeared."

For sale by all dealers. Price 50 cents. Foster-Milburn Co, Buffalo, N. Y., sole agents for the U. S.

Remember the name—Doan's— and take no other. 97


**CHRISTMAS HOLLY** Loose or in Wreaths. Fine home grown Chrysanthemums, Roses, Carnations, Asparagus, Smilax, Galax Leaves. BOSTON FERNS AT HALF PRICE

BALDWIN'S GREEN HOUSES,

CEDAR STREET, OPPOSITE CEMETERY. PALMS AND OTHER PLANTS CHEAP.


## DESPERADO

### Killed Two Officers Before He Fell Pierced by a Bullet—A Tragedy in Texas.

Houston, Tex., Dec 12—Sid Preacher, an alleged bunco steerer, opened fire with a shotgun when Officers Herman Youngst and J C James attempted his arrest in this city At the first fire he mortally wounded James, who fell He then fired at Youngst, knocking him down, and was on top of him beating the officer, when James raised himself from the gutter and fired three times, killing Preacher James and Youngst died within the same moment. Preacher was well known to the police and had been arrested frequently They have been watching him closely during carnival week. With a shotgun on his shoulder he went to the police and complained that they were interfering in his business. The police attempted to arrest him, when he opened fire on them Several hundred people saw the duel. A warrant was sworn out by the deputy chief of police for J. B. Brockman, preacher's attorney, charging him with murder, and he has been jailed It is charged by the police that the attorney advised Preacher to use a shotgun in case any attempt was made to arrest him.

### Will Confiscate Coal.

Knoxville, Dec. 12. — The coal car shortage, together with a notice from the Southern railway that it will confiscate coal for its use, threatens grave danger to industries of four states, which depend on the Coal Creek and Jellico, Tenn., mines for their supply. So serious is the coal shortage becoming that textile industries in Tennessee, Georgia and North and South Carolina may be compelled to shut down. Coal operators of this section are losing thousands of dollars through their inability to get cars to move their output.

### Arraigned at His Home.

Ballston, N. Y., Dec. 12—Charles E. Fitcham, teller of the First National bank of Ballston, was arraigned in his home before the United States commissioner on charges preferred by S. C. Medbery, cashier of the bank, and E. J. Graham, national bank examiner. The charges allege that Fitcham misappropriated $100,000 of the bank's funds. A plea of not guilty was entered and examination was waived. Bail was fixed at $90,000, which, it is expected, will be furnished Fitcham remains ill in bed.

### Gerst Made Good the Shortage.

Buffalo, Dec 12 — In the trial of City Treasurer Gerst before Mayor Diehl, it was admitted a shortage existed, but that since Nov 13 the shortage had been made good and there is nothing owing to the city treasury on his account Mr. Gerst added that he did not desire to make any defense against the mayor's charges, but consented to the mayor making an order relieving him from office.

### Station In New York.

New York, Dec. 12.—A. J. Cassatt, president of the Pennsylvania company, made public his plan for securing a New York terminus for the company. He said that a connection would be made with the Long Island railroad by tunnel and that the two roads will have a joint underground terminal station in New York city.


**If You Could Look** into the future and see the condition to which your cough, if neglected, will bring you, you would seek relief at once—and that naturally would be through

**Shiloh's Consumption Cure** Guaranteed to cure Consumption, Bronchitis, Asthma, and all Lung Troubles. Cures Coughs and Colds in a day. 25 cents. Write to S. C. WELLS & CO., Le Roy, N. Y., for free trial bottle.

Karl's Clover Root Tea purifies the Blood



**FRIDAY, DECEMBER 13**

KIRKE LA SHELLE

Presents the Favorite actor

**J. H. STODDART,**

In Ian McLaren's Scottish idyl, the

# Bonnie Brier Bush!

The greatest comedy success of New York's season.

"Transcends anything of its class that the present day has known"—William Winter in the New York Tribune.

"You really cannot afford to miss seeing this actor."—Allen Dale in the N. Y. Journal.



"When the Frost is on the Pumpkin and the Fodder in the Shocks"

And your system is not yet insured to the sting in the air, then is the time to see

**SMITH** and investigate the advantages of his line of **Chamois Vests**

They are out of sight in every sense and will keep you warm on cold days.

**R. W. SMITH, Prescription Druggist.**



ALL the New Features in..... **Rubber Footwear** can be found at **3 North Third Street.**

**Maybold's One Price House**



## CHINA

We have now open for your inspection a better line of china than ever before Our Haviland Dinner Sets and odd pieces of artistic shapes and dainty decorations surpass all former lines. We have also the finest line of busts with prices that defy competition Bric-a-brac comprising the choicest of Teplitz, Royal Bonn Moriagee, Royal Wettins, &c Also a cheap and medium line of goods. Be sure and see this line before buying.

**THE F. MOHLENPAH CHINA STORE.**



**Why Not Take The Daily Advocate?**



BUY YOUR

Fall and Winter SUIT or OVERCOAT of

**WM. CHRISTIAN & SONS,**

The Reliable Tailors. West Side Sq.

# Rheumatol

**A Specific for Rheumatism.**

A demonstrated fact, that Rheumatol

**WILL**

cure rheumatism.

We refund your money if you think it does not.

An internal treatment having a beneficial effect upon the stomach.

**ERNEST T. JOHNSON,**

DRUGGIST,

No. 10 South Second St.


# WANTS

Three lines, three days, 25 cents.

### FOR RENT.

For Rent--A good five room house on Allen St.; enquire T. M. Jones, 471 E. Main St. 12*

For Rent--5 room house corner Vale and Locust Sts. at $9, 4 room house 160 Vale St. $7. O. C. Rankin. 10

For Rent—Storeroom at 32 S. 3d St also third story shop and two second story offices in Kibler block; all conveniences. Inquire Kibler's law office. 11 27 dtf.

For Rent—Desirable rooms for light housekeeping near square Also house. R. M. Davidson, 60 South Fifth street. 6-14-tf

For Rent—Four room house, $6 per month. Five-rooms near B & O shops. $6 per month. Five rooms, modern, new, with cellar, coal cellar, water in kitchen and other conveniences all in house. Desirable location for a B. & O man or for Helsey Glass Works. Rent very low if rented within 10 days Miller & Struble, 14 1-2 North Second street 11-2-tf

For Rent or Sale—Store room and dwelling, corner Baker and Second streets. Will sell or rent at very reasonable rate to good tenants Suitable for store or saloon
I have for sale six room house, 115 Penney avenue Look at this property I can sell this at a bargain, on good terms of payment, or very low for cash
For sale, a lot on Cedar street, near East Main. A bargain.
Houses for sale all over the city, or to exchange for farm property
11-14-tf WALTER A. IRVINE.

### FOR SALE.

For Sale--Pool table balls cues and entire outfit; call at W. J. Steinkemper's 45 South Third St. 11

For Sale--Lot No. 4152 on N. Cedar St. 40 ft. front and 140 ft. deep. Inquire of 49 N Morris St. 11

For Sale—Two houses with one acre of ground Inquire of Mrs. Kennedy, 131 Jefferson street. 11-12-1m

For Sale—Universal Dictionary of the English language in 5 volumes, also Dickens' complete works in 6 volumes. Address W. E. B., Advocate office. tf

### MISCELLANEOUS WANTS.

Wanted--To rent by a gentleman, furnished room, with heat on square. Address G, this office. 12*

Wanted -Situation by an experienced man at a lunch counter address. Waiter, care of this office. 11

### FOR RENT.

Five rooms city water, closet, new, convenient, well located, $8 per month Also four rooms near B & O. shops; $6 per month Also three apartments in East Newark. $5 per month each. We will loan you money, any amount, any time, on your real estate; anywhere situated. Can furnish you money on better terms, as to rates of interest, conditions of payment, etc than any other company in Licking county See us at once Wednesday and Saturday evenings from 7 to 8 30. Both phones. Miller & Struble, 14½ N. Second St. 11 21 tf


## AUDITORIUM.

**TUESDAY, DEC. 17TH**

ONE NIGHT ONLY.

***THE FAMOUS BOSTONIANS***

With all the favorites. Chorus of 80 and special orchestra, presenting for the first time here

**...MAID MARIAN...**

(By Reginald DeKoven.)

(A Sequel to Robin Hood.)

Prices: Orchestra $1.50; Dress Circle, $1.00; Balcony, 75 and 50c, Gallery, 25c.

Seats on sale Thursday.


Croup instantly relieved Dr. Thomas' Eclectric Oil. Perfectly safe. Never fails. At any drug store. m-w-t

Men's Night Robes and Pajamas—beautiful selection—perfect passports to Dreamland at
12-10d2twlt ROE EMERSON'S.

On November 14 the University of Munich was 75 years old.

Bowl at the Idlehour Bowling Alleys and get a gold watch. 12-10-5t

Advocate want ads. bring results.

# TODAY'S MARKETS.

### Groceries.

(Corrected by J. M. Browne & Sons.)

| | |
|---|---|
| Butter, Creamery | 26 |
| Butter, Country | 20 |
| Eggs | 25 |
| Home Mills Flour (¼) | 1 10 |
| Clover Leaf Flour | 60 and $1.15 |
| Home Mills Flour (½) | 55 |
| Gold Medal Flour (¼) | 1 25 |
| Gold Medal Flour (½) | 65 |
| Roasted Coffe, bulk | 15-35 |
| Cream Cheese | 12-16 |
| Swiss Cheese | 20 |
| Potatoes, per bushel | $ 1 20 |
| Lard | 12½ |
| Mackerel | 5-10-25 |
| Sugar, lump | 8 |
| Sugar, brown | 5½ |
| Sugar, granulated | 6½ |
| Sugar, A-Coffee | 6 |
| Dry Salt Pork | 12 |

### Today's Local Hay and Grain.

(Corrected by Brown Bros.)

Wholesale Prices.

| | |
|---|---|
| Hay—Timothy, new per ton | $10 00 |
| Straw, per ton | $ 5 00 |
| Corn, per bushel | 65 |
| Wheat, per bushel | 70 |
| Oats, per bushel | 40 |

### TODAY'S MARKET.

Retail Meat Market.

(Corrected by Chas. Metz & Bros.)

| | |
|---|---|
| Bacon | 15 |
| Boiling Meat | 6-10 |
| Chuck Roast | 10 |
| Pickeled Pork | 12½ |
| Porterhouse Steak | 18 |
| Pork Roast | 10 and 12½ |
| Pork Chops | 10 and 12½ |
| Pork Sausage | 12½ |
| Rib Roast | 10-12½ |
| Sliced Ham | 20 |
| Whole Ham | 14 |
| Boiled Ham | 30 |
| Veal Cutlets | 18 |
| Round Steak | 15 |
| Spring Lamb | 10-15 |
| Lard | 14 |
| California Hams | 10 |

### TODAY'S MARKET.

Chicago, Dec. 12—Today's cattle, 12,000, dull; hogs, 47,000 steady mostly 10 cents lower; sheep, 14,000 steady 10 cents lower

Chicago, Dec. 12.—Today's market closed. May wheat 79½ corn 66¼: oats 45¼; pork $16 80.

East Liberty, Dec. 12—Today's cattle light, steady, hogs slow 5 to 10 cents lower, sheep light, active.

Toledo, O., Dec. 12.—Oil changes. Tiona, 135; Pennsylvania, 120, Corning, 108; New Castle, 95, North Lima, 88, South Lima, 83; Somerset, 72, Lacey, 72

### Grain and Stock Prices For Dec. 11.

Cleveland — Cattle. Good to choice dry fed steers, 1,200 lbs and upwards, $5 25@5 50, good to choice dry fed steers, 1 050 to 1 150 lbs $4 75@5 00 green half fat 1 000 to 1,200 lbs $4 25@4 50, green half fat 900 to 1 000 lbs $4 00@4 25, good to choice heifers $4 25@4 60, fair to good heifers, $3 50@4 00 cows, common to choice, $2 00@3 50, bulls, good to choice, $3 00@3 50 Sheep and Lambs—Good to choice wether sheep $3 50, fair to good mixed sheep, $3 00@3 25; culls and commons, $2 00@2 50, lambs, good to choice, $4 50@4 60; fair to good, $4 25@4 50 culls and commons, $3 50@4 00 Calves—Fair to best, $5 50@6 25 Hogs—Yorkers $5 80 mediums $6 30, heavies, $6 30@6 35.

Chicago — Cattle. Good to prime steers, $6 25@7 75, poor to medium, $4 00@5 90; stockers and feeders, $2 00@4 75; cows, $1 50@4 50 heifers, $1 25@5 30, canners, $1 00@2 25; bulls, $2 00@4 50, Texas fed steers $4 50@5 40 Sheep and Lambs—Good to choice wethers, $3 50@4 25, fair to choice mixed, $2 75@3 40, western sheep, $3 00@4 00, native lambs, $2 50@5 25, western lambs, $2 00@4 10. Calves—$2 50@5 50 Hogs—Mixed and butchers, $5 85@6 40 good to choice heavy, $6 25@6 60, rough heavy, $5 60@6 00, light, $5 10@5 85; Wheat—No. 2 red, 84½@84½c Corn—No 2 69½c. Oats—No. 2, 47@47½c

Buffalo — Cattle. Good to prime, $5 75@6 40, shipping, $5 40@5 65, good handy butchering steers, $4 50@5 25, fat cows, fair to good, $3 25@4 50, good to prime heifers, $4 25@5 25, bulls, $3 00@4 25; good to prime feeders, $3 75@4 25, common to fair, $3 25@3 60, common to good stockers, $2 50@3 50 Sheep and Lambs—Best lambs, $4 85@5 00, fair to good $4 50@4 75, culls and commons, $3 50@4 00 mixed sheep, $3 25@3 50, culls and bucks, $2 00@2 50, yearling wethers $3 75@4 00 Calves—$5 50@7 25 Hogs—Pigs, $5 45@5 50; Yorkers, $5 90@5 95; medium and heavy, $6 25@6 45.

Pittsburg — Cattle Choice, $5 90@6 15; prime, $5 60@5 85, good, $5 25@5 50, tidy butchers, $4 80@5 10, fair, $4 00@4 60; heifers, $2 50@4 60 cows, stags and bulls, $2 00@4 25; fresh cows, $25 00@65 00 Sheep and Lambs—Choice sheep, $3 50@3 75; good, $3 25@3 40, fair, $2 75@3 10, lambs, $3 00@4 85 Calves — $5 50@6 25 Hogs—Prime heavy, $6 35@6 45 heavy mediums, $6 20@6 30, light mediums, $6 00@6 10; light Yorkers, $5 70@5 80 pigs, $5 60@5 70.

New York — Cattle Steers, $4 50@5 90; oxen, $2 75@5 10 bulls, $2 75@3 85, cows, $1 00@4 50 stockers, $3 00@4 00. Sheep and Lambs—Sheep, $2 00@3 25, extra and export ewes, $3 37½@3 50 culls, $1 50@1 75, lambs, $4 37½@5 05; culls, $3 25@3 50 Canada lambs, $4 75@4 90. Calves—Veals, $4 50@8 00 Hog—State, $6 00@6 15, western, $5 90 Wheat—No. 2 red, 86½c Corn—No. 2 70¾c Oats—No. 2, 51c

Columbus — Fruits and Vegetables—Jobbers' Selling Prices—Cabbage. York state, $1 00 per cwt Celery—Ohio, $2 00@3 00 per case. Cranberries—Per bbl, $7 50, per crate, $2 25@2 50 Grapes—Catawbas, 15c. Honey—24 sections per lb 17@18c Potatoes—$1 00 per bu. Sweet Potatoes—$2 50 per bbl. Jerseys, $3 50 per bbl. Onions—$3 75 per bbl. Spanish, $1 75 per crate

Cincinnati — Wheat No 2 red, 86@86½c Corn—No 2 mixed, 70½c Oats—No 2 mixed, 50c Rye—No 2, 70c Lard—$9 50 Bulk Meats—$8 80. Bacon—$9 75 Hogs — $4 00@6 25. Cattle — $2 25@5 60. Sheep—$1 25@3 15 Lambs—$3 00@4 65

Baltimore — Butter, Fancy creamery, 25@26c Eggs—Fresh, 25@26c

Toledo — Wheat, 85½c, corn, 68½c; oats, 40½c. cloverseed, $5 30.

# AMUSEMENTS.

The "Bonnie Brier Bush," in which Mr. J. J. Stoddart has taken rank among the foremost American stars, is booked for presentation here Friday night, December 13th, and the local theatre-goers will have opportunity to see the acting and the play that have won from the New York critics and clergy the highest commendation given in many seasons The piece is primarily a romantic comedy, although Mr. Stoddart's role as the bigoted Lachlan Campbell is serious enough. The New York Times in commenting upon this said. "It is in the scene where Lachlan doubts the validity of his daughter's secret marriage with young Lord Hay and thrusts her into the night that Mr. Stoddart reveals in all their fullness his splendid dramatic powers. His anger is tremendous, but when the girl is gone and he sits down to blot her name from the family Bible, the consciousness of his loss overcomes him. Here the actor touches a note of pathos so profound as to be solemn—almost sacred. His quiet, touching delivery of the biblical lines with which the plays ends is a study in consummate theatrical art." Mr. Stoddart is accompanied upon his road tour by his New York support which was chosen with infinite care by Kirke LaShelle the proprietor of the piece. Auditorium tomorrow night.

Comic opera will hold sway at the Auditorium next Tuesday night, December 17, when the famous Bostonians thoroughly reorganized presenting a brilliant ensemble of artists, supported by a chorus of fifty voices and a trained orchestra of musicians, will appear. The reputation of this company is so firmly established with the American public and the famous singers who are at the front of its affairs so firmly entrenched in the affections of music lovers that it were superfluous to add words about the splendid record constantly maintained by the management. For a long number of years the Bostonians have been without peer in the lyric field and with the dissolution of several other rival organizations, it occupies the comic opera world alone. Always progressive, the management have secured several brilliant young singers and the list of names includes those most famous in America. Noted this season are Henry Clay Barnabee, W. H. MacDonald, Albert Parr, Grace Van Studdiford, Belle Harper, Frances Miller, Adele Rafter, George Frothingham, Josephine Bartlett W. H. Fitzgerald, Allan Hinckley, William Darrington, Vernon Stiles, and others of equal repute, and it may be safely assumed that with such an ensemble a treat is in store for our music lovers.

The new DeKoven opera, "Maid Merian," which will be presented here, has been but recently produced in Philadelphia, and has been accorded such an enthusiastic reception as no musical composition has obtained in years. It is a logical sequal to "Robin Hood." The personages of the former story having been given a new environment and the same general musical forms follow in the score. The music is of that popular and melodious character which is readily grasped by the whistler and melody is the key note of the composition. Among the gems in the opera may be mentioned as brilliant and effective, "Away to the Forest," "The Cellerer's Toast," "The Crusaders' March," a popular tune, "Under the Mistletoe Bough," "The Snake Charmer's Song," "Tell Me Again, Sweetheart," and "The Banner of St George." There are also many madrigals and concerted numbers, brilliant finales and dainty harmonies deftly orchestrated. The production will be made on lines of unwonted splendor with special scenery by Ernest Gros, and costumes and armor by VanHorn. Nearly 100 people will be employed in the production

**It's None Too Early to Buy Your Holiday**

**Shoes and Slippers**

Early buyers will find our store prepared to suit your wants. Our assortment was never larger and our prices, so reasonable. Give us a look. It's all we ask.

A special snap in ladies' fine full extension sole dress shoes made to retail at $2.50. Our special price ..... **$2.00**

Ladies fine kid shoes in heavy or light flexible soles, the kind you usually pay $2 00 for. Our price ..... **$1.50**

Men's fine enamel shoes, welted extension soles, a good heavy winter dress shoe such as are generally sold at $3 50. Our special price ..... **$3.00**

A beautiful assortment of men's fine shoes, hand-welted soles in all leathers..... **$2.50 to $6**

A good calf shoe suitable for winter wear for little folks, sizes 8 to 12½, worth 75c. Our price **50c**

A complete line of misses' shoes, in light and heavy soles, for everyday and dress wear ... **85c up**

Boy's heavy winter shoes, solid and strong..... **$1 up**

Complete line of women's warm-lined shoes and slippers at prices lower than ever.

Children's rubber boots, sizes 6 to 10½ ..... **95c**

**Sample Shoe Store**


# RAILWAY AFFAIRS.

### FIRST ACT OF VANDALISM IN THE SWITCHMAN'S STRIKE.

Two Men Arrested for Trying to Cause a Collision—Local and General Notes.

Pittsburg, Pa, Dec. 12.—The first act of vandalism in connection with the switchmen's strike was thwarted here today. Railway police arrested John Garing and Patrick Finn, in the act of throwing a switch at 28th street just as the Allegheny Valley accommodation was due. The switch was put back in position barely in time to prevent collision with a freight train Garing and Finn claim to be striking switchmen.

### Receiver For Railway Bonds.

Wapakoneta, O., Dec. 12—Suit was brought here by John P. Bailey, as trustee, against the Toledo and Ohio Central Railway company, involving the delivery and ownership of $590 000 worth of railroad bonds In December, 1900, W. B. Strong, Jr, and C N Haskell, the railroad promoters, sold the old Columbus and Northwestern railroad, extending from Peoria to St. Marys, to the Toledo and Ohio Central Railway company, so the petition states, for $425,000 first mortgage bonds and $500 000 second mortgage income bonds, each to receive a certain share of the bonds and each to pay certain liens and claims against the property. It is claimed all conditions were not fulfilled. An injunction was granted by Judge M Donnelly, and C D. Crites, a banl of Lima, O, was appointed receiver to hold the bonds.

### NEW B. & O. STATION.

The plans and specifications have been prepared for a new brick and stone passenger station for the B. & O. railroad in Fostoria, the work of construction to be started as soon as the weather will permit. This will probably put a damper on the talk of a union station which bobs up persistently each year at that town.

### AFTER THE B. Z. & C.

A special from Zanesville says: It is rumored in railway circles in this city that the Wabash road is considering a plan to buy the B. Z. & C, a narrow gauge line running from this city east to Bellaire. This would give the Wabash an outlet to the Ohio river and the plan, it is said, includes the building of a line from a point east of this city south to Parkersburg or Marietta —Columbus Dispatch.

### BRAKEMAN KILLED.

J. E Sullivan, brakeman in the P F. W. and C. yard at Alliance, 23, was killed yesterday.

### CALVIN S. BRICE LODGE.

Lima, O., Dec 12—The firemen on the Lake Erie and Western road have organized a lodge of the Brotherhood of Locomotive Firemen. Out of honor to the late Senator Brice, also president of the road, the new lodge was named the Calvin S Brice lodge.

### LOCAL RAILWAY NOTES.

Milton Eagle, a helper in the blacksmith shop, who has been off sick for the past several days, is reported as being considerably better at this time.

After having been off duty for several days Brakeman T J Ault has returned to work.

Brakeman Wm. Allbaugh of the C O. division, has reported for work after having been off for several days

Brakeman A. P Brill of the C. O. division, is laying off for a short time.

R. E McKenna an extra brakeman on the C O division, has reported for work, after having been off for a time.

Conductor C. P Trickey, of the C. O division, is laying off for a few trips.

George Haas has secured a position as brakeman on the C. O. division and has reported for duty.

Brakeman T. F Mulquinn of the C. O division, after having been off for a time, has returned to work.

Brakeman T. W. Stokey and H. T. Lloyd of the L. E division, have O K'd for duty after having been off for a time.

Arthur Householder has secured a position as brakeman on the C. O division, and has reported for duty

Brakeman McManus of the C. O. division, after having been off duty for a few days, has resumed work.

Clarence Ryan a new man, has reported for work as a brakeman on the C. O. division.


**TONSILINE**

Is a perfect family remedy for throat diseases—Sore Throat, Sore Mouth and Quinsy quickly yield to its virtue. It is not slow and tedious in its

**CURES**

but gives almost instant relief. Tonsiline is entirely harmless. It stands alone as a remarkable and modern cure for

**SORE THROAT**

and all similar troubles.

25 AND 50C AT ALL DRUGGISTS.

THE TONSILINE CO. CANTON, O.


### Making Milk Producers.

The heifer with her first calf should be kept in milk for at least twelve months. And that this may be so there should be at least fourteen months between the first and the second calf, and it will be better if she is not dry more than a month and, better than that, if she does not go dry at all, says American Cultivator. Such treatment is what makes the continuous milkers, some of which have not been dry for a day for five or six years at a time. It is under such treatment, combined with liberal feed and good care, that cows have lived and proved profitable milke producers until over twenty years old.

### Scented Rooms.

One may keep one's room sweet with the fragrance of violets all winter by setting little bowls of powdered orris root about in them. The orris root should be renewed once or twice a month and the bowls washed whenever it is changed. Dainty Japanese bowls and quaint dishes and vases make the best receptacles, and it is wise to cover them during the night to preserve the sweetness of the powder. By hanging sachets of orris root in the wardrobe one's garments will be given an evasive and charming fragrance.

### A Woman's Awful Peril.

"There is only one chance to save your life and that is through an operation," were the startling words heard by Mrs. I. B. Hunt of Lime Ridge, Wis, from her doctor after he had vainly tried to cure her of a frightful case of stomach trouble and yellow jaundice. Gall stones had formed and she constantly grew worse. Then she began to use Electric Bitters which wholly cured her. It's a wonderful Stomach, Liver and Kidney remedy. Cures Dyspepsia. Loss of Appetite. Try it. Only 50c. Guaranteed. For sale at Hall's drug store. 12


They Never Fail.

**No After Effects.**

In case of headache, neuralgia, etc., to be relieved speedily and surely, take

**Clinic Headache Wafers**

the true heart tonic—the heart must be reached for relief. Easily taken and absolutely harmless. All druggists. 10 cts.

CLINIC PHARMACAL CO.

TORONTO, OHIO.

CLINIC HEADACHE WAFERS Are Sold at Hall's Drug Store.



**We Defy Competition in Our Superb Holiday Line**

Even in the Leading Stores of the larger cities.

**Our Small Window is the very smallest representation of our Enormous stock.**

**Besides our regular first quality goods, we have SPECIAL BARGAINS in every department.**

**Haynes Bros.**

JEWELERS.



**Holiday Thoughts**

Antcher year, with its sunlight and shadows, its withered leaves and fragrant flowers, is fast drawing to a close—Cheerful homes made brighter by the glorious anticipations of the expected pleasures

- Kind hearts made happy by presenting them with

**USEFUL PRESENTS**

The kind of gifts men want and appreciate will be found at

**Mitchell, Van Atta & Co.**

THE PROGRESSIVE CLOTHIERS,

East Side Sq., NEWARK, O.

N. B.—Ask for Calendar with purchase.


### THE POLICE SLATE.

Frank Chapin was arrested this morning by Officers Zergiebel and Rinehart for being drunk, on complaint of his wife.

The police last night found a Crescent, chainless bicycle, No. 556,471.

There were two sleepers at the City Prison Wednesday night.

A. Householder, living near Utica, was in town Thursday, and made the Advocate a call.

### NOTICE.

The regular meeting of the stockholders of The People's National bank for the election of directors, and such other business as may come before them, will be held at their banking house on January 14, 1892, between the hours of 10 a. m. and 4 p. m. 2t

J. M. MAYLONE, Cashier.

The British Electric Traction Company has, during the past year, earned 600,000 pounds in penny fares.

A NEW EDITION

WEBSTER'S INTERNATIONAL DICTIONARY

A Dictionary of ENGLISH, Biography, Geography, Fiction, etc

New Plates Throughout

25,000 New Words

Phrases and Definitions

Prepared under the direct supervision of W. T. HARRIS Ph.D., LL.D., United States Commissioner of Education, assisted by a large corps of competent specialists.

Rich Bindings 2364 Pages 5000 Illustrations

The International was first issued in 1890, succeeding the "Unabridged." The New Edition of the International was issued in October, 1900. Get the latest and best.

We also publish Webster's Collegiate Dictionary with Glossary of Scottish Words and Phrases. "First class in quality, second class in size."

Specimen pages, etc. of both books sent on application.

G. & C. MERRIAM CO. Publishers Springfield, Mass.

WEBSTER'S COLLEGIATE DICTIONARY

LOTS

for sale on the following named streets: Bates, Franklin avenue, Monroe, Buena Vista, Clarendon, and Hoover. Will sell for cash or on time—any kind of time.

That House

that you are going to build can be figured on with carpenters in the winter when you get your lot and started early in the spring.

Gil G. Daugherty,

South Side, Over Lamb's Grocery.

R. W. HOWARD,

LAWYER,

Newark, Ohio, South Side Square.

Prompt attention given to any legal business entrusted to his care

Office over Little's Grocery.

NOTICE

If you want the best Warm Air Furnace, Spouting, Tin, Slate and Iron Roofing, Steel Ceilings, Sheet Iron and Copper work, Repairing, Workmanship and Material call on

Bailey & Keeley

Nos. 78 and 80 West Main st.

New 'Phone 133

Furniture, Carpets, Feathers

Renovated.

Frank Mylius,

Moul Street. 'Phone.

USE Keller's INKS. MUCILAGE. PASTE AND SEALING WAX

For sale by stationers.

THE CLEANSING AND HEALING CURE FOR CATARRH

CATARRH

ELY'S CREAM BALM

Easy and pleasant to use. Contains no injurious drug.

It is quickly absorbed.

Gives relief at once.

It opens and cleanses the Nasal Passages. Allay Inflammation Heals and Protects the Membrane. Restores the senses of Taste and Smell. Large size 50 cents at Druggists or by mail; trial size 10 cents by mail.

ELY BROTHERS, 56 Warren St., New York

COLD IN HEAD

HARFINA SOAP is made from pure vegetable oils and being medicated, destroys all disease germs, keeps the pores open and makes the skin soft and velvety. Cures pimples, blotches, freckles and sunburn. Unexcelled for the bath, nursery and complexion, and makes the hair fine, soft and silken. 25c. cakes at drug shops.

HAIR HEALTH never fails to restore gray or faded hair to its youthful color and beauty.

No chance for disappointement if you serve Miss Austin's famous pan cakes. All grocers sell it d-w

### Food Changed to Poison.

Putrefying food in the intestines produces effects like those of arsenic, but Dr. King's New Life Pills expel the poisons from clogged bowels, gently, easily but surely, curing Constipation, Billiousness, Sick Headache, Fevers, all Liver, Kidney and Bowel troubles. Only 25c at Hall's drug store. 12

# MAKE WILD THREATS

## Palma and Gomez Viciously Attacked by Opponents.

## CUBAN CAMPAIGN GROWING FIERCE.

**Warned to Shun a Certain Province If They Have Any Regard For Their Necks—Filipino Charged With Cannibalism—Insular and Foreign Intelligence.**

Havana, Dec. 12.—The followers of General Bartolome Maso, Democratic candidate for the presidency of Cuba, are conducting an energetic campaign in Puerto Principe province. Salvador Cisneros, president of a former Cuban republic, who is attacking General Maximo Gomez and Senor Estrada Palma, the Nationalist candidate, on the stump and in the press, says that General Gomez is an assassin and that he (Cisneros) has as evidence that during the ten years' war Gomez caused the death of Varona and Castellanos. Cisnero and Palma were prisoners during the last war. Referring to Palma, Cisneros says: "He is a partisan of Senator Platt, the assassin of our liberty." He advises General Gomez not to come to Puerto Principe province, because he wishes to save him from the hanging he escaped in 1878 when he left the sword and turned politician.

Cisneros adds that he does not know why Antonio Maceo did not hang Gomez then for proposing to surrender. He says that although the Cuban army is temporarily dissolved, Cubans, instead of voting for Palma, should make Gomez and Palma examples of the "Spotorno law." This law was passed by the revolutionary government of Cuba, and sentenced any one to death who made overtures to the Spaniards for peace.

### Root Won't Interfere.

Washington, Dec. 12. — Secretary Root has refused to interfere in the case of Captain James C. Read, formerly a volunteer subsistence officer, who was convicted by courtmartial of complicity in alleged commissary frauds in the Philippines and sentenced to dismissal and imprisonment for three years. Several important legal points are involved in this case, the chief of which are whether a state of war existed in the Philippines at the time of the trial and whether an officer of volunteers can be tried by a court composed of officers of the regular service, counsel for Read contending that war did not exist in the Philippines and that the trial was illegal. Secretary Root decided that a state of war existed in the Philippines.

### Filipino Cannibal.

Washington, Dec. 12.—Cannibalism has appeared in the list of crimes charged against Filipinos by American military courts. According to the record of a courtmartial convened in Visayas, P. I., which has been received at the war department, Raymundo Fonte, a native, found his working companion, Liberato Benliro, sleeping in Fonte's boat. Fonte became enraged, killed Benliro with a blow of an oar, cut off his nose and ears, and, according to his own confession, cooked and ate part of the body. He was sentenced to be hanged at Capiz, Panay, Dec. 13.

### Kitchener's Statement.

London, Dec. 12.—Lord Kitchener's promised statement specifying 37 separate instances in which natives have been shot by the Boers and which involve the loss of 84 lives, was issued by the war office. In some of the cases mentioned the blacks were shot after an informal courtmartial or upon being accused of spying, but in numerous instances Lord Kitchener indicates the natives were shot in cold blood in order to hide traces of the movements of Boer commandoes. The period covered by Kitchener's statement is over a year.

### Marconi's Latest.

St. Johns, Dec. 12. — William Marconi is awaiting the arrival in midocean of the Cunard line steamship Lucania. He hopes to open wireless communication with the Lucania while she is still from 250 to 300 miles from the land. Mr. Marconi will follow the steamer's progress across the long stretch of sea parallel with the region beyond the Grand Banks. He expects that these experiments will prove the practical utility of the invention of wireless telegraphy beyond dispute.

### Taft and Funston.

Manilla, Dec. 12.—General Funston will sail for the United States on Dec. 16 on the transport Warren. The doctors have ordered a change of climate and the general is going home on sick leave. He has improved in health since he left the hospital. Governor Taft will sail for home on the Grant on Dec. 20. He says that the rumors to the effect that he will not return here are incorrect.

### Socialists Seek Intervention.

Berlin, Dec. 12.—The Socialists of Germany are taking advantage of the ill feeling against Great Britain throughout the country for the purpose of harassing the government. This they effect by demanding in the reichstag that Germany shall propose joint intervention in South Africa to the other powers.

### Boers to Holland.

Brussels, Dec. 12.—It is said confidential negotiations are imminent between Great Britain and Holland which are not unlikely to result in an arrangement for bringing Boer women and children to Holland.

### West Virginia Converts.

Cumberland, Md., Dec. 12. — It is conservatively estimated that the Mormons have made 3,000 converts in the mountain counties of West Virginia.

# CAPITAL STOCK

## Of the Youngstown Iron, Sheet and Tube Company Increased to Three Millions.

Youngstown, O., Dec. 12. — The Youngstown Iron, Sheet and Tube company has increased its capital stock from $2,000,000 to $3,000,000. It is said that President Wick will recommend its increase to $4,000,000 shortly. The company has bought the Shanesville (Pa.) furnace of the Pickands-Mather company of Cleveland. When in complete operation it is said that 5,000 men will be employed.

### Had to Beg For Tramps.

Buffalo, Dec. 12.—Walter H. Brunner, 16, son of a city fireman, was brought home from Batavia, having, as he alleges, been abducted recently by five tramps. The boy says his captors obliged him to beg for them. He escaped from them and went to the police station of Batavia for protection.

### Kitchener In the Field.

Pretoria, Dec. 12.—Now that General Ian Hamilton is here, Lord Kitchener has personally taken the field and is directing the movements of the troops.

### At 105.

Cumberland, Md., Dec. 12.—Mrs. James McDermott, aged 105 years, died at Cos, Upshur county, W. Va. Several aged children survive her.

### Tragedy In a Hotel.

Guthrie, O. T., Dec. 12.—Dick Little was shot and killed at the Holmes hotel in Shawnee by Perry Griffin, who has escaped. The trouble originated from the attempt of the landlady to eject Little from the hotel.

### Woman Gave Up Her Money.

Detroit, Dec. 12.—Two robbers gained admission to the home of Mrs. August Scheffler, near the western limits of the city. One pointed a gun at Mrs. Scheffler's head and demanded her money. She conducted the man to where she had $1,400 hidden, which the thief appropriated. Then both escaped.

### First Hanging at Soo.

Sault Ste Marie, Mich., Dec. 12.—Frederick Shultz, alias Lindsley, was sentenced at Soo, Ont., to be hanged Feb. 7 for the murder of Miss Mary Craig in August. The couple came from Gladstone in the spring. This will be the first hanging to occur in Canadian Soo.

### Two Children Perish.

Sault Ste Marie, Mich., Dec. 12.—Two small children of John Hazelton were burned to death in a fire which destroyed the Hazelton home at Algonquin, a suburb of this city.

### Miss Stone Seen.

Berlin, Dec. 12.—A Sofia correspondent telegraphs that Miss Ellen M. Stone, the captive American missionary, was recently seen alive at Koprivenkolibi, near Dubnitza.

### Hopkins' Ambition.

Aurora, Ills., Dec. 12.—At a meeting of Republicans held here Congressman Albert J. Hopkins formally announced himself a candidate for the United States senate.

### Turf Winners.

At San Francisco—Afghan, Jarretteriee, Native, Watercure, Plohn, Tizona.

At New Orleans—Little Scout, Frank M., Golden Link, Fleuron, Free Pass, Little Elkin.

## TO THE POINT.

### Globules of News Depicting Doings of the Busy World.

J. Pierpont Morgan buying iron mines in Norway.

Oldham & Sons' saw factory at Brooklyn burned. Loss $75,000.

General Kitchener reports the capture of 131 men of the Boer Bethel commando.

Louisville Savings, Loan and Building association assigns. Liabilities estimated at $80,000.

A FEW REASONS

Which are Rapidly Making a New Catarrh Cure Famous.

Stuart's Catarrh Tablets, the new Catarrh cure has the following advantages over other catarrh remedies.

First: These tablets contain no cocaine, morphine or any other injurious drug and are as safe and beneficial for children as for adults; this is an important point when it is recalled that many catarrh remedies do contain these very objectionable ingredients.

Next: Being in tablet form this remedy does not deteriorate with age or an exposure to the air as liquid preparations invariably do.

Next: The tablet form not only preserves the medical proprieties but it is so far more convenient to carry and to use at any time that it is only a question of time when the tablet will entirely supersede liquid medicines as it has already done in the medical department of the United States army.

Next: No secret is made of the composition of Stuart's Catarrh Tablets; they contain the active principles of Eucalyptus bark, red gum, blood root and Hydrastin, all harmless antiseptics which, however, are death to catarrh germs wherever found, because they eleminate from the blood.

Next: You can not cure catarrh by local applications to the nose and throat, because these are simply local symptoms and such treatment can not reach the real seat of catarrhal disease which is in the blood; for this reason, inhalers, douches, sprays and powders never really cure catarrh but simply give temporary relief which a dose of plain salt and water will do just as well.

Catarrh must be driven out of the system, out of the blood, by an internal remedy because an internal remedy is the only kind which can be assimilated into the blood.

Stuart's Catarrh Tablets do this better than the old form of treatment because they contain every safe specific known to modern science in the antiseptic form of the disease.

Next: The use of inhalers, and spraying apparatuses, besides being ineffective and disappointing, is expensive, while a complete treatment of Stuart's Catarrh Tablets can be had at any drug store in the United States and Canada for 50 cents.

12 14-19-21.

"Drink Consumer's and keep in good humor."

The London postoffice handled 89,576,961 messages in the last 12 months. Twenty thousand women are employed in this service.

Saw Death Near.

"It often made my heart ache," writes L. C. Overstreet, of Elgin, Tenn., "to hear my wife cough until it seemed her weak lungs would collapse. Good doctors said she was so far gone with Consumption that no medicine or earthly help could save her, but a friend recommended Dr. King's New Discovery and persistent use of this excellent medicine saved her life." It's absolutely guaranteed for coughs, colds, bronchitis, asthma and all throat and lung diseases. 50c and $1.00 at Hall's drug store. 12

# Advocate Puzzle Picture.

WHERE IS THE TARDY LOVER?

# NAMED ITS OFFICERS,

## Adopted a Constitution and Selected Place For Next Meet.

## CATHOLIC FEDERATION CONCLUDES.

**Objects of the New Organization as Outlined in the Preamble—Ohio Man Elected President—Other Interesting Proceedings of the Convention Held in the Queen City.**

Cincinnati, Dec. 12.—The American Federation of Catholic Societies, suggested at a conference in New York last winter, temporarily organized at Long Branch last summer and permanently established here this week, will hold its regular national convention in Chicago July 15, 1902. All of its national conventions hereafter begin on the third Tuesday of July. In addition to a membership of over a half million of the laity represented here this week, this federation has received the indorsement of the pope, the American cardinal, the archbishop of this province, and of a half dozen bishops who have been present and of very many in the priesthood. It is, however, an organization of the laity. All the officers are laymen, and its objects are for distinctive work from that of the hierarchy. The only question regarding membership was that of the admission of women. The committee on constitution did not report in favor of their admission, but the convention took it up, and after a long and animated discussion decided to admit them.

The constitution as adopted by convention provides for a working centralized power without interfering with the autonomy of any societies that affiliate with it. The basis of representation is two delegates from each local society, and the same ratio carried on up from parish to county and from county to state and from state to the national organization. In state conventions there will be one delegate for each 1,000 members and one for each fraction of 500 or more. While the local federations of the larger cities retain their autonomy as well as independent societies, the new constitution provides a plan of organization under county federations directly and indirectly under state and national federations.

The objects of the new association are given in a section as follows: "The objects of the American Federation of Catholic Societies are the cementing of the bonds of fraternal union among the Catholic laity and Catholic societies of the United States; the fostering and protecting of Catholic interests and works of religion, piety, education and charity; the study of conditions in our social life and the dissemination of the truth. Partisan politics shall not be discussed in any meetings of this federation or of its subordinate bodies; nor shall this body or any of its subordinate bodies indorse any candidate for office."

Hon. T. B. Minahan of Columbus was elected president over Judge Thomas W. Fitzgerald of Brooklyn.

### Brush Fell Down.

New York, Dec. 12.—John T. Brush's scheme for a revolution of the national game is dead. At the meeting of the National league magnates they decided, by a majority vote, that the league was a perpetual body and did not cease with the expiration of the Indianapolis agreement Dec. 18. It was decided also that no club can be expelled from the league except for specified causes, as set forth in the constitution and bylaws of the organization. Thus Mr. Brush's plan for syndicate baseball came to an end. It is said that five clubs are backing Mr. Spalding for the presidency of the league.

### Rathbun's Victim Not Poisoned.

Louisville, Dec. 12.—It is unofficially stated that the result of the analysis of the stomach of Charles Goodman, who was alleged to have been poisoned by Newell C. Rathbun, a former soldier in the United States army, in Jeffersonville, Ind., Nov. 7, has failed to reveal any traces of poison. Dr. L. B. Kastenbine, who conducted the examination, refuses to make any statement, and Prosecutor Frank Mayfield of Jeffersonville declares that the result of the analysis will not be made public until Rathbun is put on trial.

### Commander Young Relieved.

Havana, Dec. 12.—A rumor current here that Washington authorities had relieved Lieutenant Commander Lucien Young as captain of the port of Havana caused representatives of every shipping interest in the city to send a cablegram to the secretary of the navy protesting against such action. An indignation meeting was held also at which a number of merchants formulated a protest against the removal of Commander Young. Mr. Young refused to discuss the rumor.

### Quails Seized.

South McAlester, I. T., Dec. 12.—Captain G. W. Ellis, chief of the Indian police, confiscated 443 quails here which were in charge of an express company and consigned to a Chicago commission company. This is the largest shipment of quails ever confiscated in Indian Territory. It is against the law to ship game out of Indian Territory. The quails have been turned over to the United States marshal for disposition.

### Silk Weavers Strike.

South Manchester, Conn., Dec. 12.—The 200 white silk weavers employed at the Cheney silk mills here left their looms on strike. They assert that a new attachment which has recently been added to the looms causes the work to go badly, and they ask that the company either remove the new attachment or increase the wages of the weavers 1 cent a yard.

COPYRIGHT 1900 BY THE PROCTER & GAMBLE CO. CINCINNATI

AS TO CLOTHING.

THERE is an epitaph in a Vermont churchyard: *"I expected this but not so soon."* Such is the epitaph on clothing worn out in the wash-tub. Underclothing may be fragile, yet it ought not to wear out in ten weeks. But this isn't wear; it is decay. You buy 5 cents worth of cheap soap and you lose the equivalent of 50 cents in the wash-tub. Ivory Soap will not harm the most delicate fabric. Is it wise not to use it?

IVORY SOAP IS 99 44/100 PER CENT. PURE.

### Southern Representation.

Washington, Dec. 12.—A conference of southern Republicans in congress was held here. The chief feature discussed related to the apportionment of representation from the south with particular reference to Mr. Crumpacker's bill, which seeks to reduce the south's representation on the ground that the negro is deprived of his vote. The discussion was entirely informal in character and no action was taken by the conference. The talk showed that the members were not entirely in accord on the question of their attitude with respect to the bill.

### Fierce Blaze at New York.

New York, Dec. 12.—Fire broke out in the Dennison Manufacturing company's store at 198 Broadway. Within half an hour the plant was a wreck. The whole building was filled with a stock of paper and a varied assortment of novelties made of it, such as flowers, shades, napkins, as well as a stock of heavy paper and an assortment of tags, and the machinery with which these are made. The fire attacked the rear of Hegeman's drug store, but was kept from the principal stock. The loss, it is thought, will reach $250,000.

### Cargo on Fire.

Newport News, Va., Dec. 12.—The Austrian steamer Gottfried Schnecker, Captain Zenkovich, from New Orleans for Trieste, put in here for coal. At the capes it was discovered her cargo of cotton was on fire. Tugs are now at work on her and a survey will occur today. It is probable that 300 or 400 bales will have to be removed to reach the fire.

### Block Burned.

Sweetwater, Tex., Dec. 12.—A block of business houses, 15 in number, were destroyed by fire. Among the buildings burned were those occupied by the county bank, four grocery and several dry goods stores and two restaurants. The vault of the bank is intact. The loss is estimated at $150,000, partially covered by insurance.

### Turned on the Gas.

New York, Dec. 12.—John A. Hess of Buchanan, W. Va., committed suicide at a small hotel here by inhaling gas. He had been dead some time when found. Papers found in his pockets indicated that he was clerk of the circuit court at Buchanan. He hired the room and paid for it for two days.

### Freights Collide.

Oil City, Dec. 12.—In a collision of freight trains on the Pennsylvania railroad at Walnut Bend about 50 cars were thrown into the river. Head Brakeman McCaddon is missing and is supposed to have been thrown into the Allegheny river and drowned.

### Gutted by Fire.

Milwaukee, Dec. 12. — Godsmith & Company's house furnishing establishment was gutted by fire. Loss estimated at $50,000, most of which was on the stock.

### He Believed In Dreams.

"Speaking about dreams," said the Boston insurance man as he relighted the stub of his cigar, "I can't say that I do or do not believe in them. One night, during the palmy days of the Louisiana lottery, I dreamed that a certain ticket hit the capital prize. Two days later a friend showed me that very ticket, and I gave him twenty-five dollars for it."

"And it hit the prize?" was asked.

"No, sir; didn't come within a mile of it."

"And have you any other instance?"

"I have. A year or two later I fell asleep in a hammock one day and dreamed that I was the biggest ass in America for dreaming that other dream."

"And did it turn out as you dreamed?"

"Well, I have my wife's word for it every hour in the day, and so I guess it did. She wanted that twenty-five dollars for a spring hat, you see."

## Nazarene Lectures.

Rev. Dr. John B. Kohne who is to give his course of lectures upon the reasonableness of Christianity or place of Christ in history, at Plymouth Congregational church, beginning next Wednesday evening, is not an amateur in the lecture field. He has given them for seven seasons. He has delivered them over 1,400 times in 200 towns and cities in the United States including an itinerary from Boston to San Francisco. The Christian people of Newark will miss it if they miss these lectures. Make your plans to hear every one of them.

## Mrs. Dewar's Funeral.

The funeral of Mrs. Eliza Dewar took place Wednesday afternoon from the home of her daughter, Mrs. Mark Jones, at Dresden.

The deceased was 77 years of age, and for a number of years was a resident of Newark. Mr. and Mrs. John Dewar and son Carl of West Newark, attended the funeral.

Only one-tenth of the dwellings in New York City are occupied by a single family each.

PENNSYLVANIA EXCURSIONS.

Home-Seekers' Excursion via Pennsylvania Lines—Low rate Home-Seekers' excursion tickets to points in West and South will be sold via Pennsylvania Lines, Nov. 5th and 19th; also on December 3d and 17th. Particular information about fares, time of trains and other details will be furnished upon application to Passenger and Ticket Agents of the Pennsylvania Lines. tt

WILL BE RESUMED.

Through Service to Florida Resorts via Pennsylvania Lines.

Through car service to Florida and winter resorts in the South via Cincinnati, Atlanta and Macon, successfully inaugurated on the Pennsylvania Lines last winter and will be resumed about January 6th, 1902. Sleeping cars will run from Pittsburg via Cincinnati Atlanta, and Macon to Jacksonville and St. Augustine. The service the coming season will be daily except Sunday, and the schedule will be about as follows:

Leave Pittsburg at 8:00 a. m. over the Pan Handle Route via Newark, Columbus and Xenia. Passengers for the South may go through to Florida without changing cars from the following stations, each week day: Pittsburg, 8:00 a. m.; Steubenville, 9:28 a. m.; Cadiz Junction, 10:10 a. m.; Dennison, 10:52 a. m.; Uhrichsville, 10:57 a. m.; Newcomerstown, 11:23 a. m.; Coshocton, 11:46 a. m.; Trinway, 12:10 noon; Newark, 12:50 noon; Columbus, 2:15 p. m.; London, 2:57 p. m.; South Charleston, 3:13 p. m.; Cedarville, 3:30 p. m.; Xenia, 3:50 p. m.; Morrow, 4:29 p. m.; Loveland, 4:50 p. m. Arrive Atlanta, 10:35 a. m.; Macon, 1:00 p. m.; Jacksonville, 8:10 p. m.; St. Augustine, 9:30 p. m.

Returning the through Sleeping Car for Pittsburg and intermediate points via Cincinnati and the Pennsylvania Lines will leave St. Augustine, 8:15 a. m.; Jacksonville, 9:15 a. m., daily, except Sunday.

For particulars about the through service, communicate with local ticket agent of the Pennsylvania Lines or address L. B. Freeman, District Passenger Agent, Columbus, Ohio.

NOTICE--No goods will be sent out on memorandum or charged during this sale.

Tuesday rain poured down and the crowds poured into our store

NOTICE--No goods will be sent out on memorandum or charged during this sale.

# TO OUR BIG FIRE SALE!

Fully 4000 Packages went out of our store Tuesday. Pink packages were more then visible all over Newark and throughout the County than ever.

We have recorded it on our books as THE BIGGEST DAY'S BUSINESS EVER DONE IN NEWARK.

82 Salespeople are here to wait on you. Come, we want you to take advantage of the opportunity of buying goods at our UNHEARD OF PRICES.

Many New Items not found room for before will now be added day by day.

# MEYER BROS. & CO.

Newark's Greater Store. East Side of Square.

The best way to cure a skin disease is with a skin remedy.

Goodhair Soap

Draws all poisonous matter right out of the flesh. It really does cure Eczema.

**Dr. R. A. Barrick**

DENTIST.

For good and reliable dental work, and low prices, I defy competition. Good work is the cheapest. My work is my reference. Teeth extracted without pain by Vitalized Air. If you have work to be done I will save you money if you give me a chance. I will not be undermined by any one. Call and be convinced that these are facts. Extracting 25c.
Office—First stairway south of Doty House.

**A. N. BANTON,**

ELECTRICAL CONTRACTOR.
4 North Third street. With Sayers the plumber. Both 'phones. Residence 'phone No. 98.

Newark Business College, 17th Year.

Bookkeeping, Shorthand, Typewriting, English Branches and Penmanship.
Day and Evening Sessions.
S. L. BEENEY, Principal.

**DR. A. V. Davis**
DENTIST

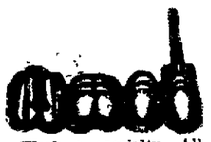

Bridge Work a specialty. All work guaranteed. Teeth extracted without pain. 32 1-2 West Main street, next door west of Advocate office. 'Phone 170.

## KENNISON-POWERS WEDDING

Mr. Charles Kennison, formerly of Zanesville, and Miss Agnes Powers, daughter of Mr. Wm. Powers, formerly of this city, but now of Cincinnati, were married on Wednesday evening. The ceremony took place at the parsonage of the Baptist church on West Main street, and was performed by Rev. B. F. Patt at 8:30 o'clock. The happy couple were accompanied by Mr. Charles Peri and Miss Florence Place. The groom is a young man, who although he has not been very long in the city, has hosts of friends here. For three years he was in the service of the B. & O. company as a telegraph operator, but for the past three months, has been connected with the brokerage firm of Murphy & Co., of this city. The bride is a young lady who is well and favorably known.

TOLD IN NEWARK

Its the Evidence of Newark People Published in Newark Papers that Has Made Such a Reputation for Dr. A. W. Chase's Nerve Pills.

Standing clear and distinct, marking the difference, the superior merit, the adaptability to present day ailments is the volume of local testimony for Dr. A. W. Chase's Nerve Pills. Its so different to the ordinary remedies referring to cures made at distant points which it is hard to verify. There is a reason for Dr. A. W. Chase's Nerve Pills commanding home evidence wherever they are known—It is their wonderful influence in bringing up the standard of Nerve Force.

Mrs. L. DeVine of No. 152 Locust street, Newark, Ohio, says:—I was greatly troubled with nervousness—could not sleep and was generally run down. I was advised to take Dr. A. W. Chase's Nerve Pills and got a box at Bricker's City Drug Store and found them an excellent medicine and I can recommend them to others as safe and sure."

Dr. A. W. Chase's Nerve Uills are sold at 50c a box at dealers or Dr. A. W. Chase Medicine Co., Buffalo, N. Y. See that portrait and signature of A. W. Chase, M. D. are on every package.

## GOT SIX DOLLARS

BURGLARS VISITED J. P. LAMB'S GROCERY.

Early Thursday Morning and Home Talent is Suspected.—They Entered a Back Door.

Some time early Thursday morning burglars entered the store of J. P. Lamb and it is supposed that the robbery was committed by home talent.

At 12:15 o'clock the police tried the doors finding everything all right. At 12:40 they again came around and noticed the door between the saloon and warehouse at the rear, open, which was always closed. It was discovered that burglars had entered by the back door by prying off two iron bars. They got $6 in cash out of the saloon register, but Mr. Lamb thinks that is the extent of the booty.

SMALL POX has gone but Barbee has come with a new stock of groceries at 291 E. Main. Old 'Phone. 12-9-6td

PHRENOLOGY—Prof. Doty this week only...Doty House. 12-11-3t

MORTGAGE SALE.

Three upright pianos, good as new, will be sold within the next 30 days at a sacrifice for cash or on time. Diamonds and watches for sale. Money loaned on all kinds of goods. Office, Ankele Building, south of postoffice. Rooms Nos. 5 and 6.

Consumer's Beer brings good cheer. Try it.

TRILBY MANDOLINS.

$2.50 special or Xmas. A. L. Rawlings, North Side Square. 12-12-3t

Gas too expensive for furnace? Not enough heat from coal? Gas-Coke the happy medium. Order by either phone. The Newark Gas Light and Coke Company. 11-29dtf

HELLO, PAPA. .. .. ....

This is Marie talking: won't you please bring me one of those beautiful pianos from Munson's. You don't have to pay all cash, and I'll promise to make a good player, and don't forget to tell him the place, 27 West Main street. Good bye.

## FALLSBURG.

Mrs. Margaret Holmes widow of the late Thomas Holmes, died on Thursday morning at an early hour, after an illness of two years, her husband, Thomas Holmes, having preceded her to the grave Dec. 30, 1898. Mrs. Holmes was 76 years old and was held in the highest esteem by all who enjoyed her acquintance. She had been a faithful Christian from her youth up and leaves two sons and one daughter to mourn her death. They are George, Jay and Ellen Johnson all of whom reside at this place. One daughter, Mrs. James Eewood, died in 1886. The funeral took place Sunday afternoon from the Disciple church and the interment was made in Fallsburg cemetery.

Mr. and Mrs. B. Fink and daughter, Alice, took supper with the family of W. D. Booth, Sunday evening.

Mrs. Nellie Wilson of Michigan visited relatives and friends here Saturday.

Miss Leslie Legge spent Sunday with Della Scott.

Mr. and Mrs. Jacob Booth Sundayed with Dawson McQueen and wife.

Mr. Dawson McQueen, who is 81 years of age, is quite poorly at this writing.

Cary Hoffinger, wife and daughter, spent Saturday and Sunday with Mrs. Hoffinger's parents, Mr. and Mrs. C. W. Holmes.

Miss Edna Legge and Miss Van Winkle took dinner Sunday with Mrs. Edward Divan.

Stations on the Russian railway in Manchuria are placed 18 miles apart without reference to the location of towns.

There are over 3,000 firms in the world manufacturing munitions and supplies of war; of these 900 are in America.

HOSTETTER'S CELEBRATED STOMACH BITTERS

The Bitters will cure Dyspepsia, Indigestion, Constipation, Flatulency, Nervousness and Malaria, Fever and Ague.

It should be in every household. Be sure to get the genuine.

## COACH NO. 2

FOR NORTH THIRD STREET LINE HAS ARRIVED.

Company Making Further Improvements and Waiting for New Motor. To Operate Within Few Days.

Electric automobile No. 2 for the North Third street line has arrived from the Connecticut factory and was given a trial run about town during the afternoon. It will be taken to the Newark Wagon Works immediately, where alterations will be made in the arrangement of the seats and the vehicle will be equipped with enclosed winter top.

The company took advantage of the mishap at the charging station last Monday when one of the brush holders on the dynamo used to fill the storage batteries for the autos was broken, to send the Coach No. 1 back to the Newark Wagon shop to have it better equipped for winter business. More fenders have been put on, a large gong attached, an additional electric light put inside the coach and push buttons for use of passengers added. Workmen are now building a partition between the operator's and the passengers' seats and are putting on a door so that the coach will be entirely enclosed and kept warm.

The two days' experimental operation of the single coach showed that the gas engine which was used to charge the storage batteries was insufficient to furnish power to run the vehicle 18 hours a day and as soon as that was demonstrated an order for an electric motor was given a Pittsburg firm, the motor to be delivered on or before Dec. 25. This will give the company a duplicate power plant and will afford an abundance of power to operate the two automobiles from 6 a. m. until midnight.

The company will not promise regular service until the equipment which is being hurried with all possible speed is installed and that will be but a few days.

The machines have demonstrated very satisfactorily that they will do the work and the people of the north end of the city have taken very kindly to the innovation. Rather than operate the single machine at half hour intervals with the possibility of trouble with the single engine with which the company is equipped, the directors have decided to wait a few days and then start in and give a fifteen minute service that will be entirely satisfactory.

## THE FATE OF CORONETS.

Lord Brougham's Became G. W. Childs' Fruit Dish.

Peers and their coronets are soon parted when the ceremonial use has been served. The fate of one coronet is told by a correspondent of M. A. P. He writes: "When I was staying some years ago in Philadelphia with G. W. Childs, the well known proprietor of The Ledger newspaper there, I noticed at dinner one evening a peculiarly shaped gilt stand used as a support for a china dish containing grapes. My host, observing that I was scanning it rather closely, said: 'Oh, that is the coronet Lord Brougham wore at the queen's coronation. I have taken out the velvet cap and turned it upside down. The golden balls form excellent feet, and it makes a most elegant dish stand.' Which it certainly did."

But what is the fate of coronets compared with the fate of coronation robes? A large portion of George IV.'s wardrobe, including the coronation robes, was put at public auction in the summer of 1831. There were 120 lots disposed of, and some of the items are interesting. A pair of fine kid trousers, of ample dimensions and lined with white satin, was sold for 12 shillings. The sumptuous crimson velvet coronation mantle, with silver star, embroidered with gold, which cost originally, according to the auctioneer, £500, was knocked down for 47 guineas; a richly embroidered silver tissue coronation waistcoat and trunk hose, £13. The purple velvet coronation robe, embroidered with gold, of which it was said to contain 200 ounces, brought only £95, although it cost his late majesty £300. An elegant and costly green velvet mantle, lined with ermine of the finest quality, presented by the Emperor Alexander to George IV., which cost 1,000 guineas, was sold for £125.

Deafness Cannot be Cured.

by local applications, as they cannot reach the diseased portion of the ear. There is only one way to cure Deafness, and that is by constitutional remedies. Deafness is caused by an inflamed condition of the mucous lining of the Eustachian Tube. When this tube gets inflamed you have a rumbling sound or imperfect hearing, and when it is entirely closed Deafness is the result, and unless the inflammation can be taken out and this tube restored to its normal condition, hearing will be destroyed forever; nine cases out of ten are caused by catarrh, which is nothing but an inflamed condition of the mucous surfaces.
We will give One Hundred Dollars for any case of Deafness (caused by catarrh) that cannot be cured by Hall's Catarrh Cure. Send for circulars, free.
F. J. CHENEY & CO., Toledo, O.
Sold by Druggists, 75c.
Hall's Family Pills are the best.

Advocate want ads. bring results.

**New Goods**
For the Holiday Season

Our store is full of new goods such as will make handsome presents for Xmas time. The line is new and very attractive. Come in and see the display, it may help you to decide what you want.

REMEMBER
We always carry a choice line of Holiday Goods at

**Hall's Drug Store**

Allegretti's or Gunthers Chocolate Creams always fresh at Hall's Drug Store.

**Hall's Tooth Powder**

will whiten and preserve your teeth.
The Best of Drugs and Choice Toilet Articles you always find at

**Hall's Drug Store.**
North Side Square.

Cleanliness is next to Godliness. . . .

**OLD CLOTHES**
get a new lease on life. A complete tailoring department for repairs and alterations. . . . . New silk velvet collars for Overcoats put on for $1.00. . . . . .

**Green's Dye Works,**
24 S. Fourth St.
'Phone 120. Established 1870.

Lost—Small hand-bag containing white pocketbook and sum of money. Finder leave at Advocate office. 11-3t*